



Issue:

# Lawful Development

Revision:

Key:

-  New Dormer Wall
-  Stud Partitions
-  Flat Roof Ceiling

1. New Hanging Tiles to New Dormer
2. New gable wall with brickwork
3. New uPVC double glazed window
4. New uPVC double glazed obscured window
5. New Staircase
6. Brickwork infill
7. New Velux Windows
8. New roof tiles to match existing
9. Flat Roof

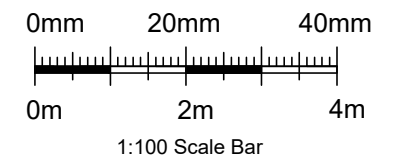

## CG ARCHITECTS

36 Cannon Hill, London, N14 6LG  
Tel: 020 8449 5100 | Fax: 020 8449 5170

Client:

Mr and Mrs Kallou

Site:

8 Offham Slope  
Barnet  
N12 7BZ

Title:

Elevations  
as Proposed

Scale: 1:100 @ A3

Drawn: RG

Drawn: CG

Date: Dec. 2023

Drg. No.  
1687/07

Rev.  
#



Front Elevation as Proposed  
Scale 1:100

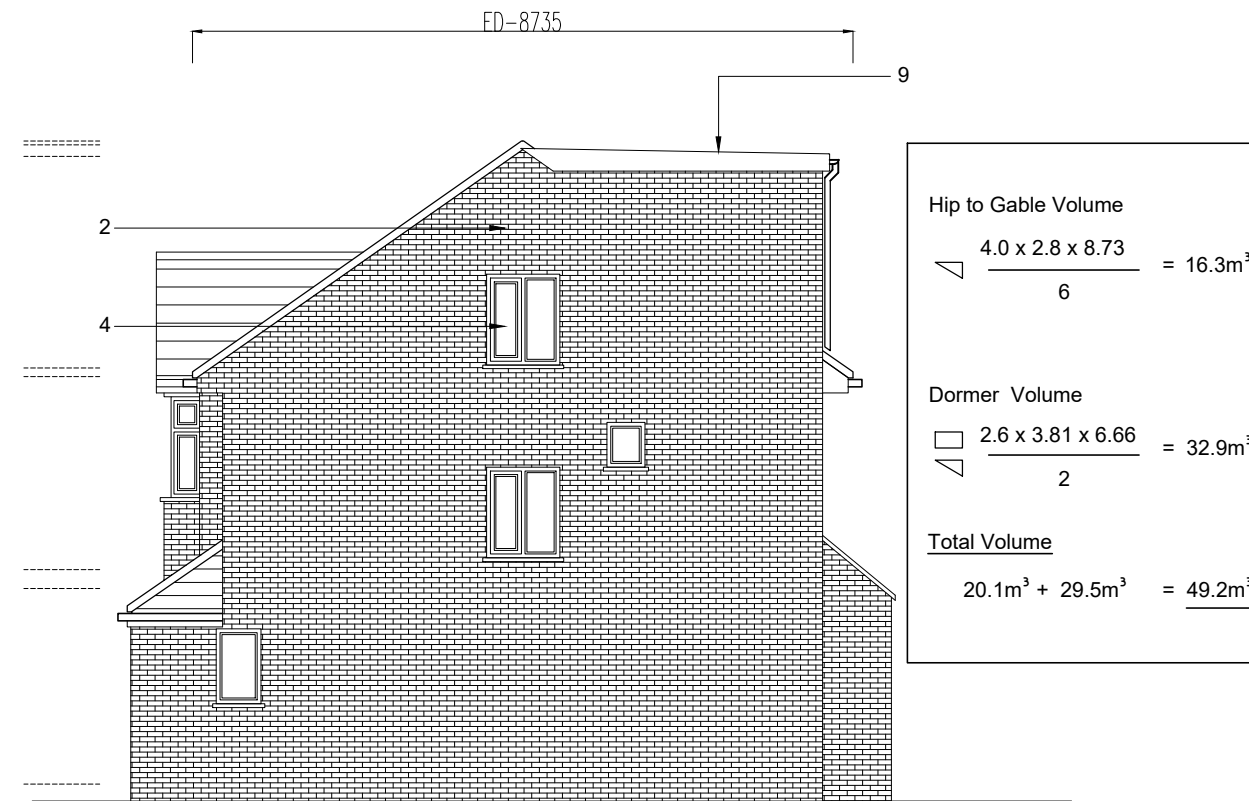

Flank Elevation as Proposed  
Scale 1:100

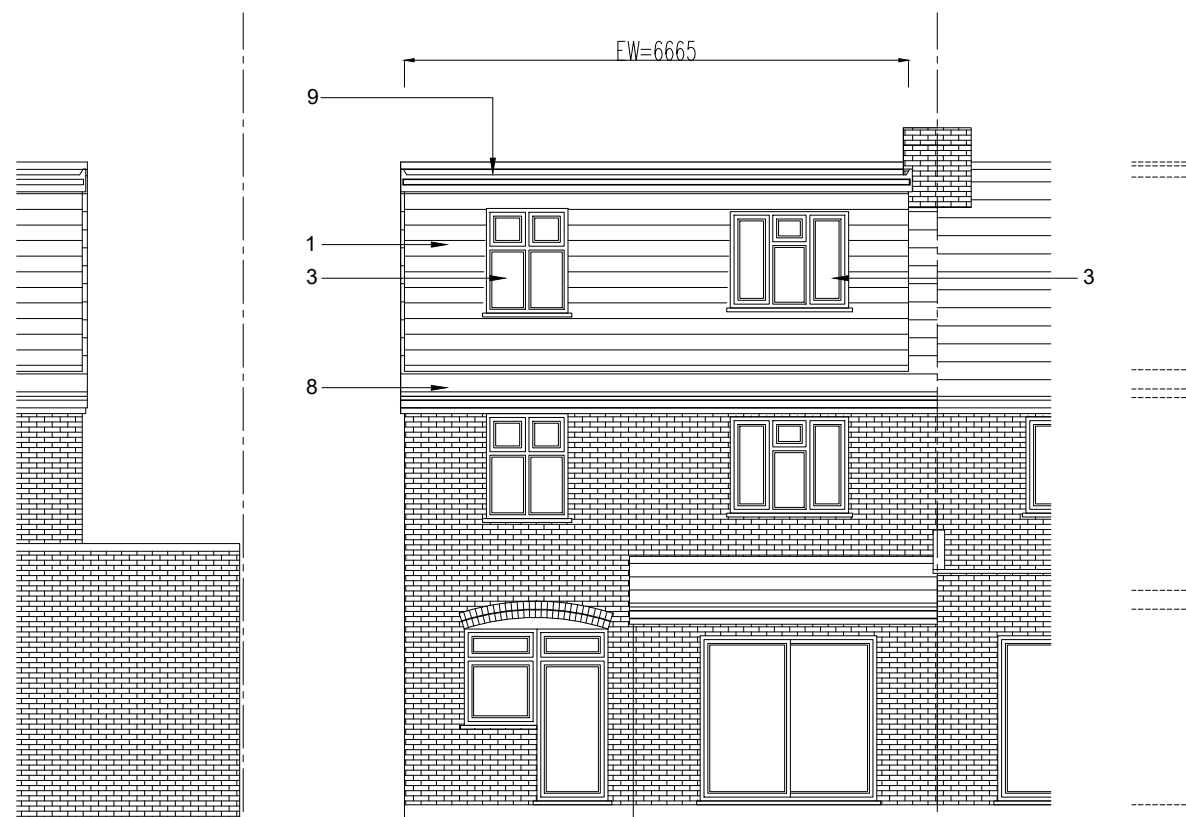

Rear Elevation as Proposed  
Scale 1:100

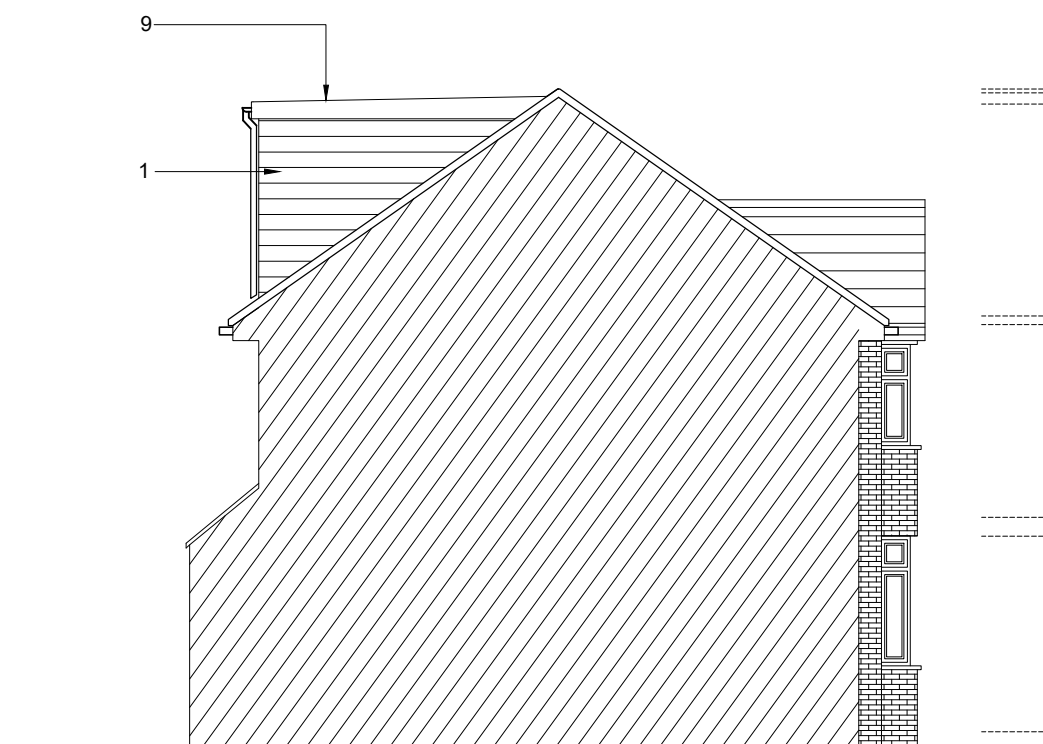

Flank Elevation as Proposed  
Scale 1:100