

1 EXISTING GROUND FLOOR PLAN

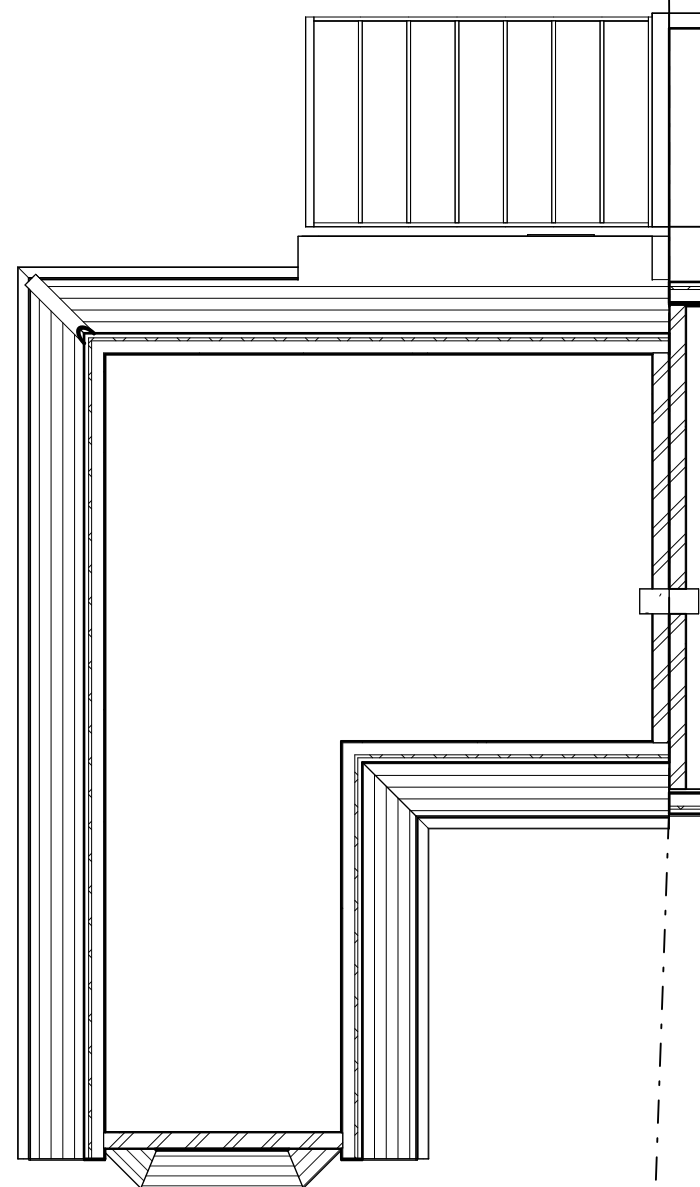

2 EXISTING FIRST FLOOR PLAN

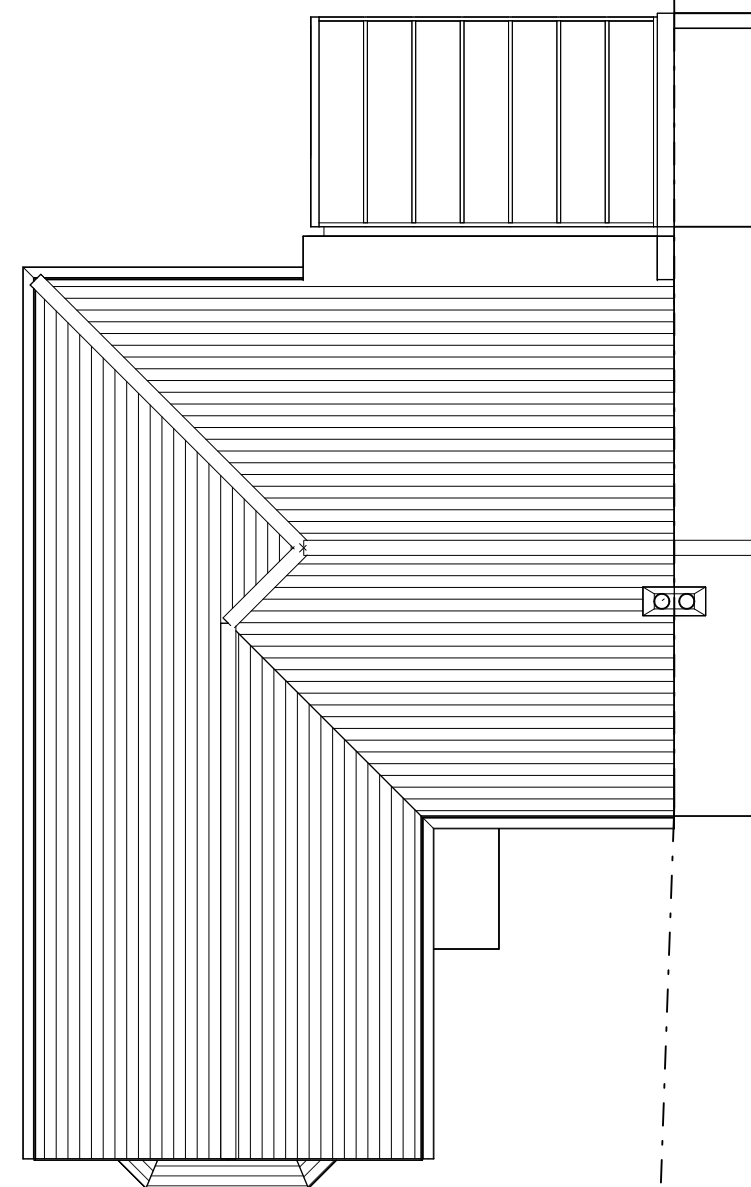

3 EXISTING ROOF PLAN

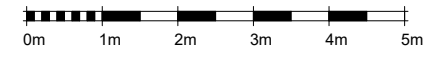

P3 L SHAPED DORMER, RAISED ROOF 04.08.23
P2 PLANNING SUBMISSION 19.06.23
P1 DRAFT 05.06.23

ADDRESS:
**126 FITZJOHN AVENUE
BARNET
EN5 2HP**

ARCHITECTURAL DESIGN:
 **HK HOME ARCHITECTS LTD.**

DRAWING TITLE:
EXISTING FLOOR PLANS

SCALE:
1:100@A3

DATE:
4 AUG 2023

DRAWING NO. **A-202** REV NO. **P3**