

CLIENT:	MR. SHAH KHAN
PROJECT:	8-10 HAVELOCK ROAD, COWLEY, OXFORD
DRAWING:	PROPOSED ELEVATIONS
DATE:	NOV. 2022
SCALE:	1:100 @ A3

DRAWING NO: 10HRP03 Rev: A



SOUTHEAST ELEVATION



NORTHWEST ELEVATION

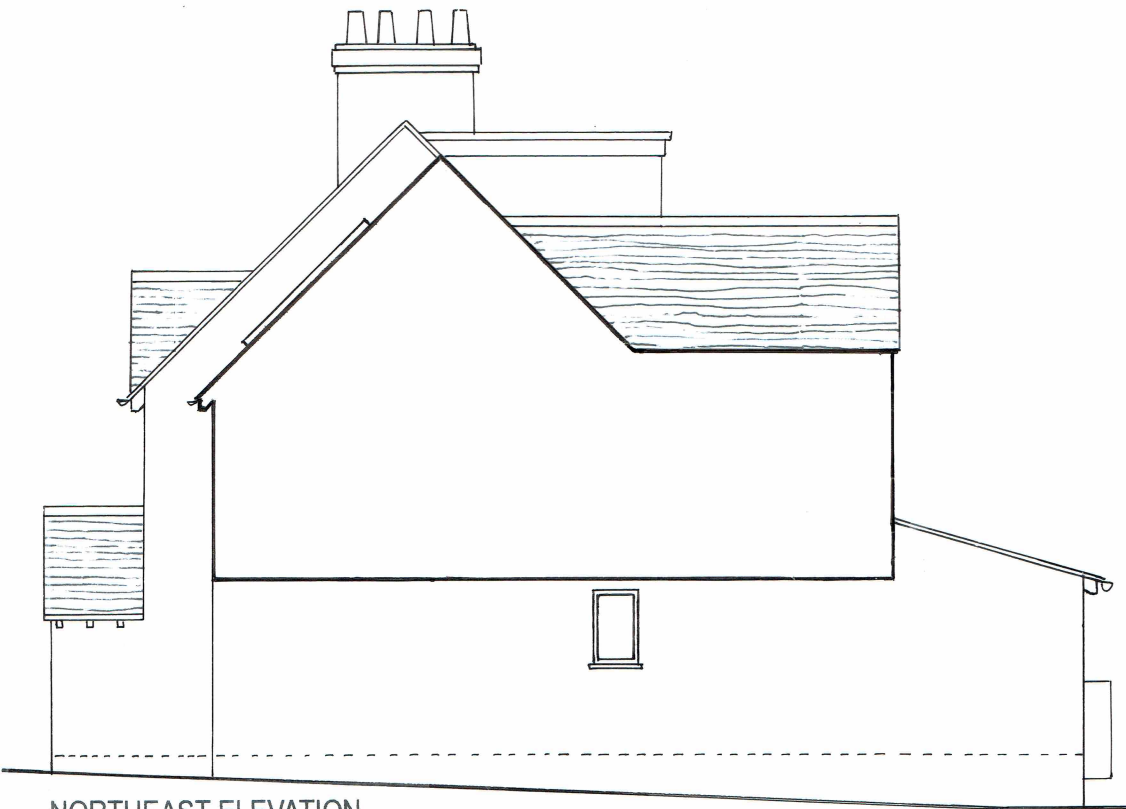

NORTHEAST ELEVATION

