

**Proposed Materials:**

- Roof: Roof tiles (To match existing)
- Walls: Painted Dashed Render (To match existing)
- Downpipes: Black Plastic
- Gutters: Black Plastic
- Glazed Doors: Grey PPC Aluminium
- Windows: Grey uPVC

This drawing forms part of a set of Planning Application drawings.  
It is not intended for Building Control, Tender or Construction purposes.

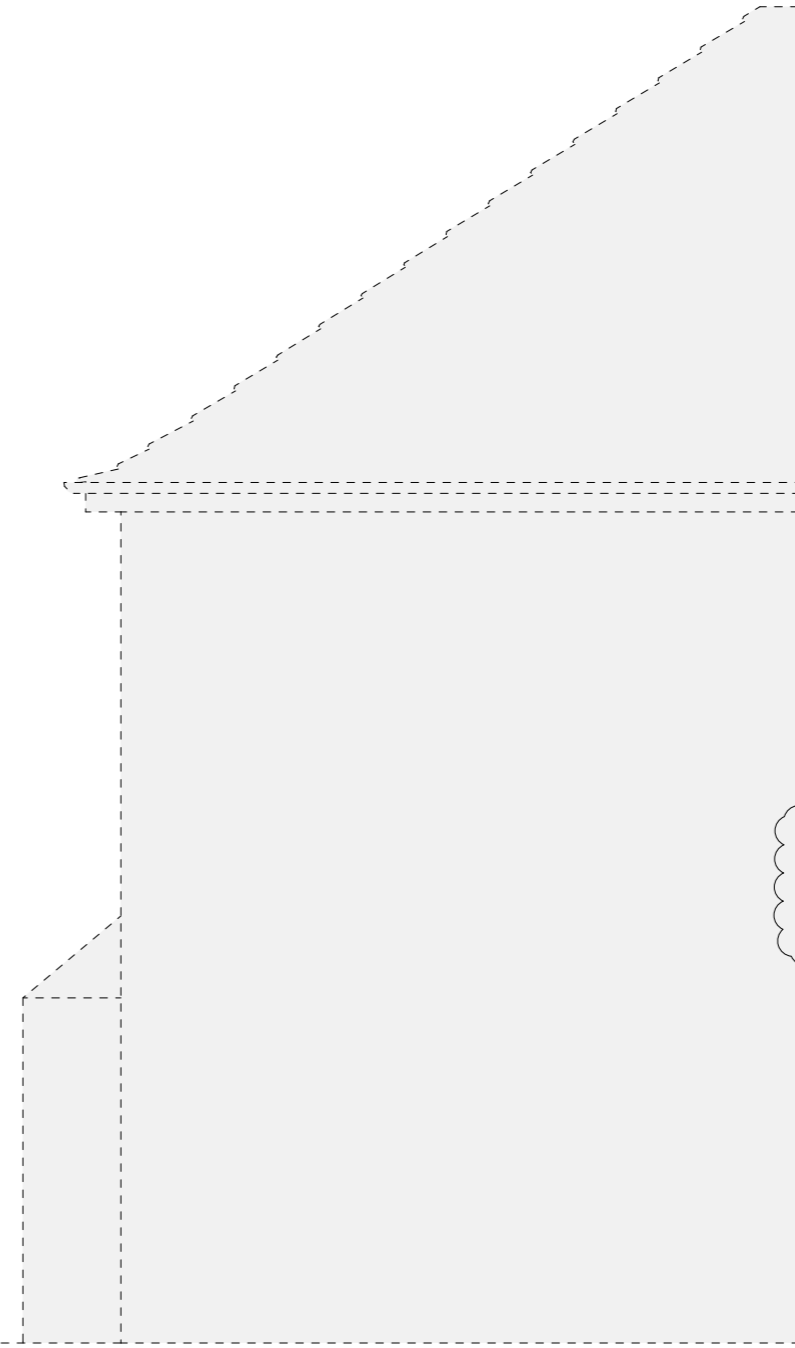
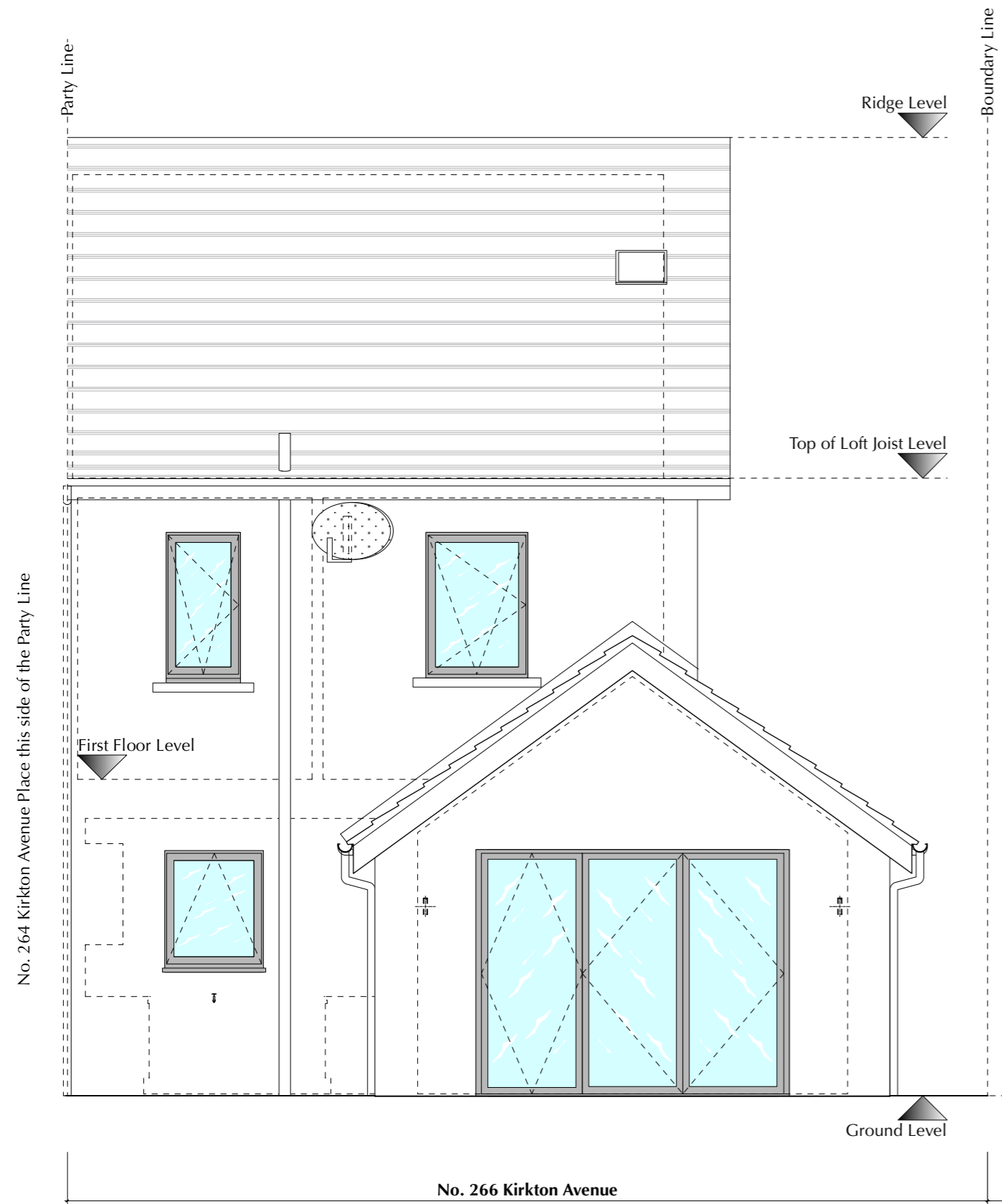

B	Amended as bubbled	24.11.23	KL
A	Amended in line with configuration change	23.11.23	KL
-	Initial Issue	13.11.23	KL

REV	DESCRIPTION	DATE	INITIALS
-----	-------------	------	----------

Stage  
**PLANNING**

JOB No. <b>2301</b>	DRAWING No. <b>A 221</b>	REV <b>B</b>	SCALE 1: 50 @ A3
------------------------	-----------------------------	-----------------	------------------------

DRAWING	PROPOSED Rear Elevation
PROJECT	SINGLE STOREY EXTENSION
ADDRESS	266 Kirkton Avenue, Knightswood, Glasgow, G13 3SW
CLIENT	Angela & Craig McKechnie

**KENNETH LYNCH**  
ARCHITECTURAL DESIGN

1 Sydenham Court, 18 Kingsborough Gardens, Glasgow G12 9QD  
T: 0141 334 7173 M: 07989 302 456 E: ken@klad.co.uk W: klad.co.uk ©

