

This drawing forms part of a set of Planning Application drawings.
It is not intended for Building Control, Tender or Construction purposes.

DRAWING KEY	
	Structure (Existing, retained)
	Structure (To be Demolished)

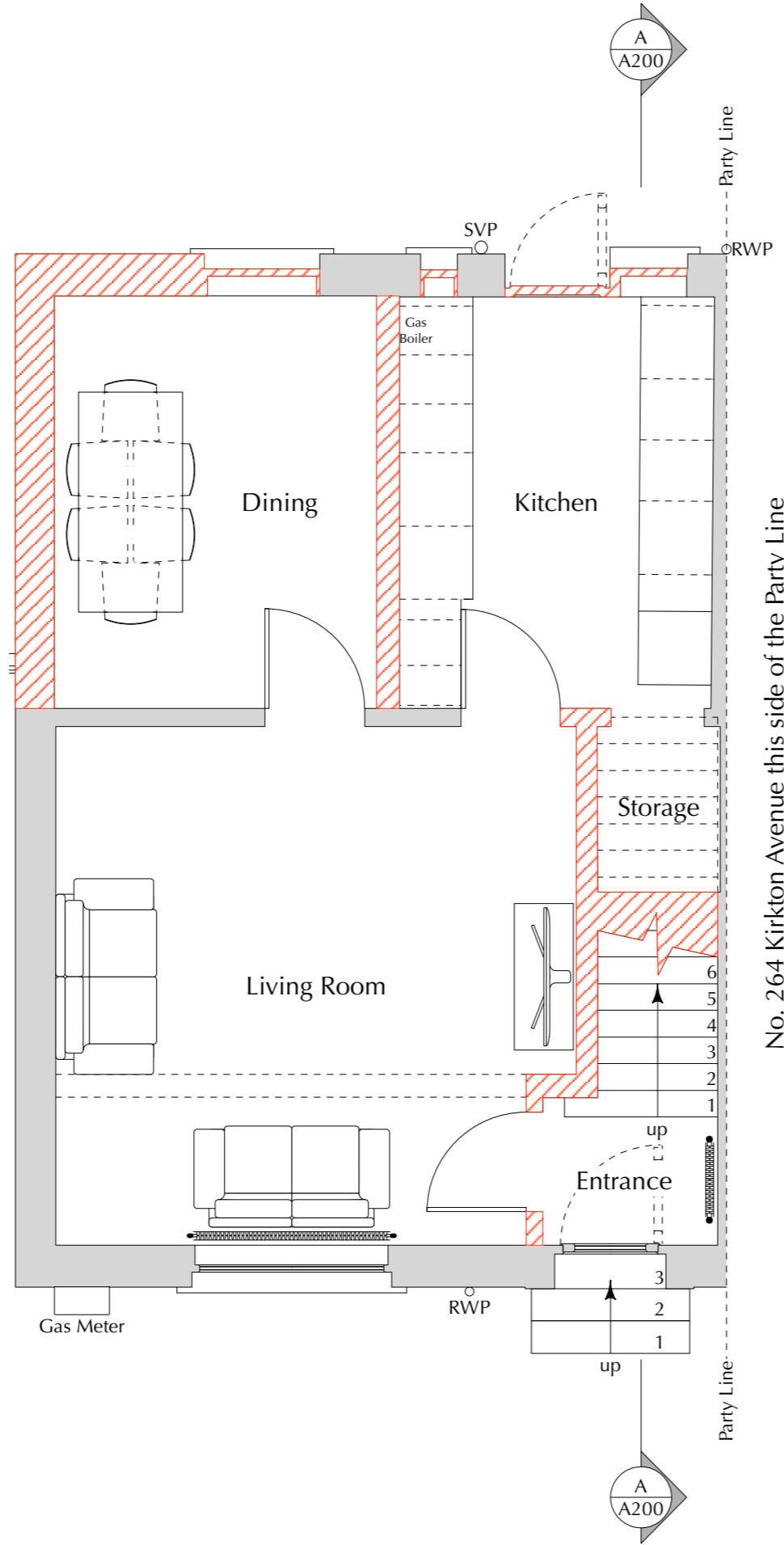

No. 264 Kirkton Avenue this side of the Party Line

A	Amended as bubbled	24.11.23	KL
-	Initial Issue	13.11.23	KL

REV	DESCRIPTION	DATE	INITIALS
-----	-------------	------	----------

Stage
PLANNING

JOB No.	DRAWING No.	REV	SCALE
2301	A 100	A	1: 50 @ A3

DRAWING	Existing Ground Floor Plan
PROJECT	SINGLE STOREY EXTENSION
ADDRESS	266 Kirkton Avenue, Knightswood, Glasgow, G13 3SW
CLIENT	Angela & Craig McKechnie

KENNETH LYNCH
ARCHITECTURAL DESIGN

1 Sydenham Court, 18 Kingsborough Gardens, Glasgow G12 9QD
T: 0141 334 7173 M: 07989 302 456 E: ken@klad.co.uk W: klad.co.uk ©

