

**Existing Materials:**

- Roof: Brown tiles
- Fascia: White uPVC
- Soffit: White uPVC
- Gutters: Black uPVC
- Downpipes: Black uPVC
- Walls: Cream-painted dashed render
- Windows: White framed uPVC
- Doors: White framed uPVC

This drawing forms part of a set of Planning Application drawings.  
It is not intended for Building Control, Tender or Construction purposes.

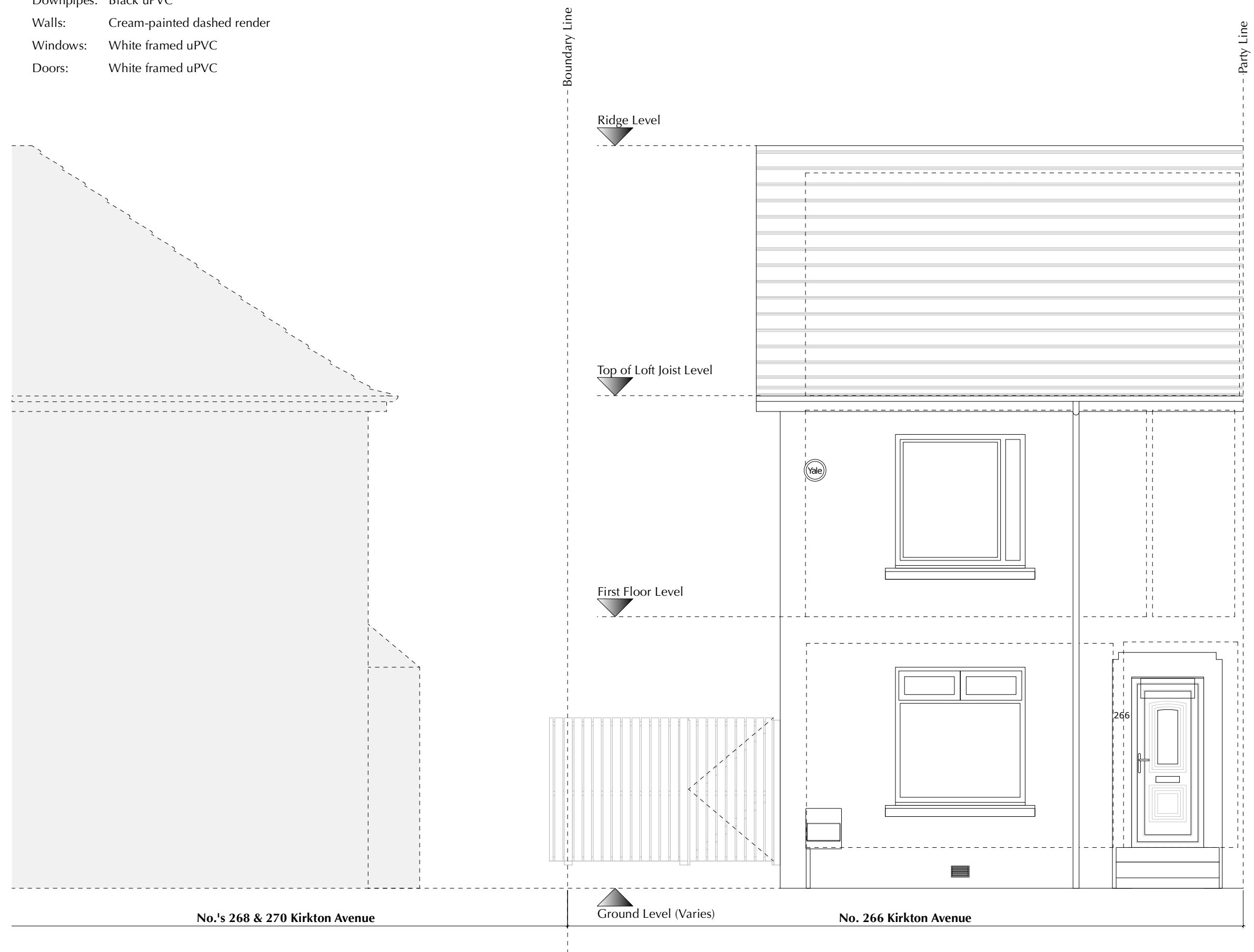

No. 264 Kirkton Avenue Place this side of the Party Line

REV	DESCRIPTION	DATE	INITIALS
A	Amended as bubbled	24.11.23	KL
-	Initial Issue	13.11.23	KL

Stage  
**PLANNING**

<b>JOB No.</b> <b>2301</b>	<b>DRAWING No.</b> <b>A 201</b>	<b>REV</b> <b>A</b>	<b>SCALE</b> 1: 50 @ A3
-------------------------------	------------------------------------	------------------------	-------------------------------

<b>DRAWING</b>	Existing Front Elevation
<b>PROJECT</b>	SINGLE STOREY EXTENSION
<b>ADDRESS</b>	266 Kirkton Avenue, Knightswood, Glasgow, G13 3SW
<b>CLIENT</b>	Angela & Craig McKechnie

**KENNETH LYNCH**  
ARCHITECTURAL DESIGN

1 Sydenham Court, 18 Kingsborough Gardens, Glasgow G12 9QD  
T: 0141 334 7173 M: 07989 302 456 E: ken@klad.co.uk W: klad.co.uk ©