

**Proposed Materials:**

- Roof: Roof tiles (To match existing)
- Walls: Painted Dashed Render (To match existing)
- Downpipes: Black Plastic
- Gutters: Black Plastic
- Glazed Doors: Grey PPC Aluminium
- Windows: Grey uPVC

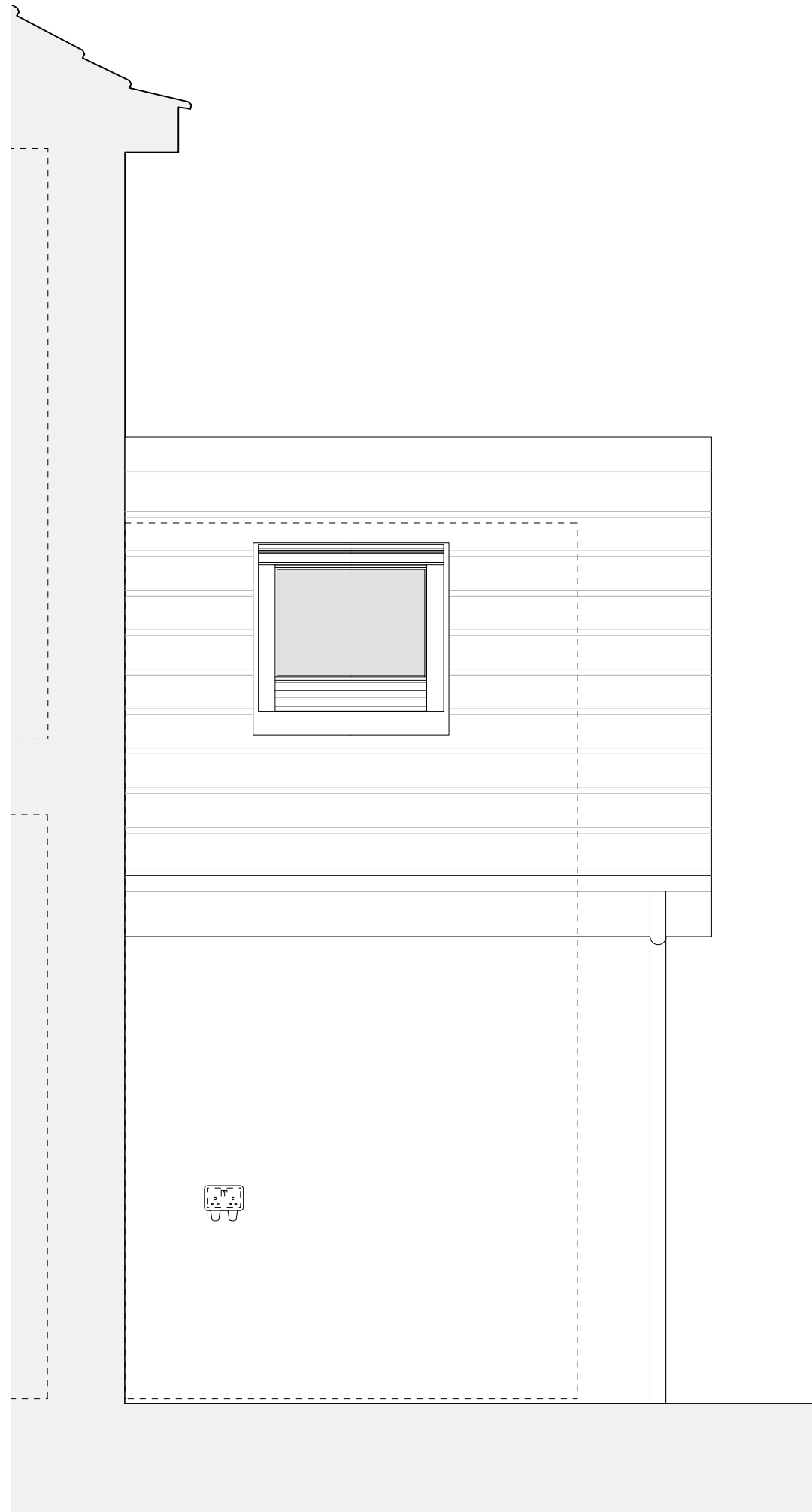

This drawing forms part of a set of Planning Application drawings.

It is not intended for Building Control, Tender or Construction purposes.

- Initial Issue 24.11.23 KL

REV	DESCRIPTION	DATE	INITIALS
-----	-------------	------	----------

Stage  
**PLANNING**

JOB No.	DRAWING No.	REV	SCALE
<b>2301</b>	<b>A 223</b>	-	1: 25 @ A3

DRAWING PROPOSED Side Elevation

PROJECT SINGLE STOREY EXTENSION

ADDRESS 266 Kirkton Avenue,  
Knightswood,  
Glasgow, G13 3SW

CLIENT Angela & Craig McKechnie

**KENNETH LYNCH**  
ARCHITECTURAL DESIGN