

Existing Materials:

- Roof: Brown tiles
- Fascia: White uPVC
- Soffit: White uPVC
- Gutters: Black uPVC
- Downpipes: Black uPVC
- Walls: Cream-painted dashed render
- Windows: White framed uPVC
- Doors: White framed uPVC

This drawing forms part of a set of Planning Application drawings.
It is not intended for Building Control, Tender or Construction purposes.

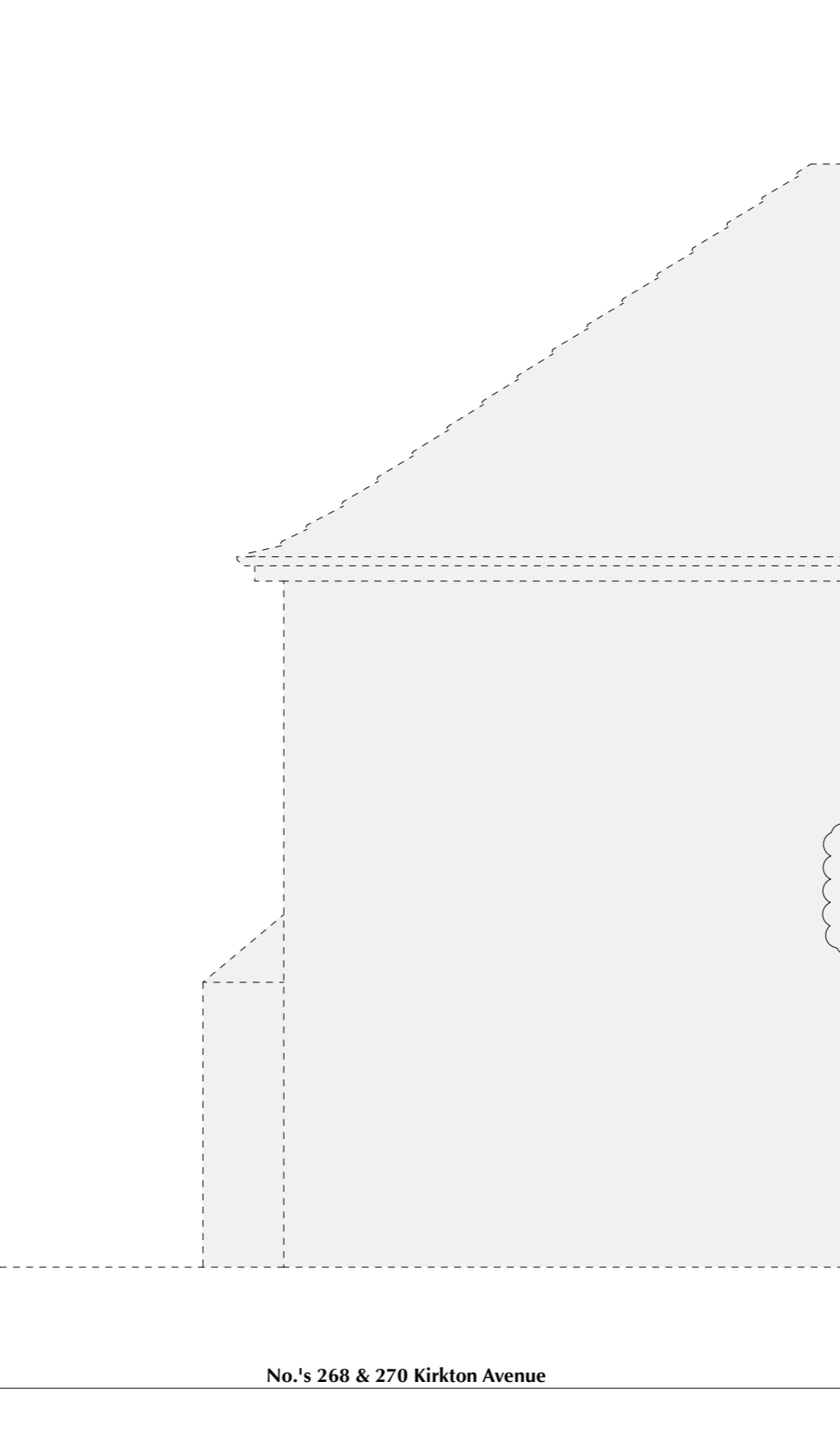
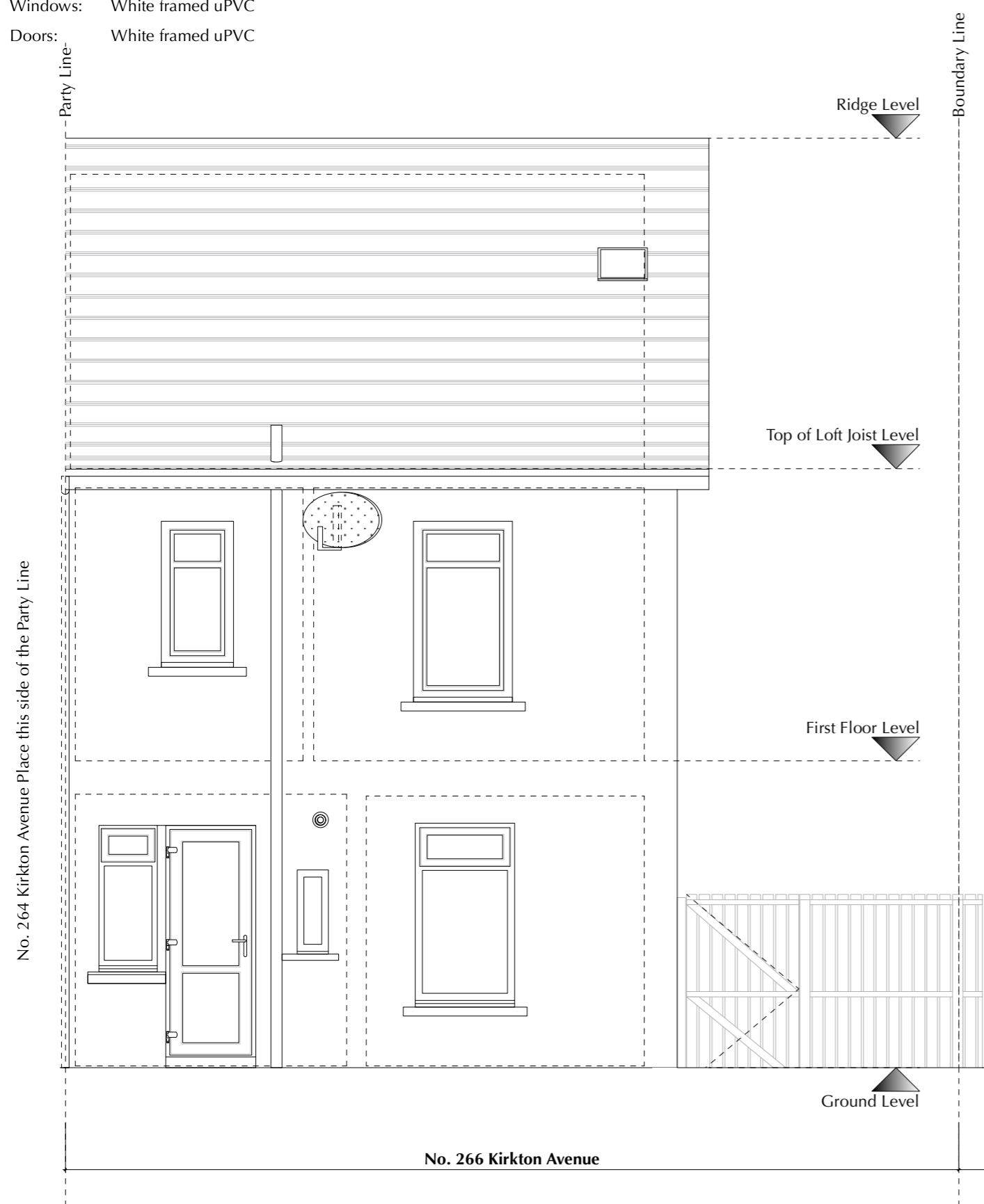

REV	DESCRIPTION	DATE	INITIALS
A	Amended as bubbled	24.11.23	KL
-	Initial Issue	13.11.23	KL

REV	DESCRIPTION	DATE	INITIALS
A	Amended as bubbled	24.11.23	KL
-	Initial Issue	13.11.23	KL

Stage
PLANNING

JOB No.	DRAWING No.	REV	SCALE
2301	A 202	A	1: 50 @ A3

DRAWING	Existing Rear Elevation
PROJECT	SINGLE STOREY EXTENSION
ADDRESS	266 Kirkton Avenue, Knightswood, Glasgow, G13 3SW
CLIENT	Angela & Craig McKechnie

KENNETH LYNCH
ARCHITECTURAL DESIGN

1 Sydenham Court, 18 Kingsborough Gardens, Glasgow G12 9QD
T: 0141 334 7173 M: 07989 302 456 E: ken@klad.co.uk W: klad.co.uk ©

