

Proposed Materials:

- Roof: Roof tiles (To match existing)
- Walls: Painted Dashed Render (To match existing)
- Downpipes: Black Plastic
- Gutters: Black Plastic
- Glazed Doors: Grey PPC Aluminium
- Windows: Grey uPVC

This drawing forms part of a set of Planning Application drawings.
It is not intended for Building Control, Tender or Construction purposes.

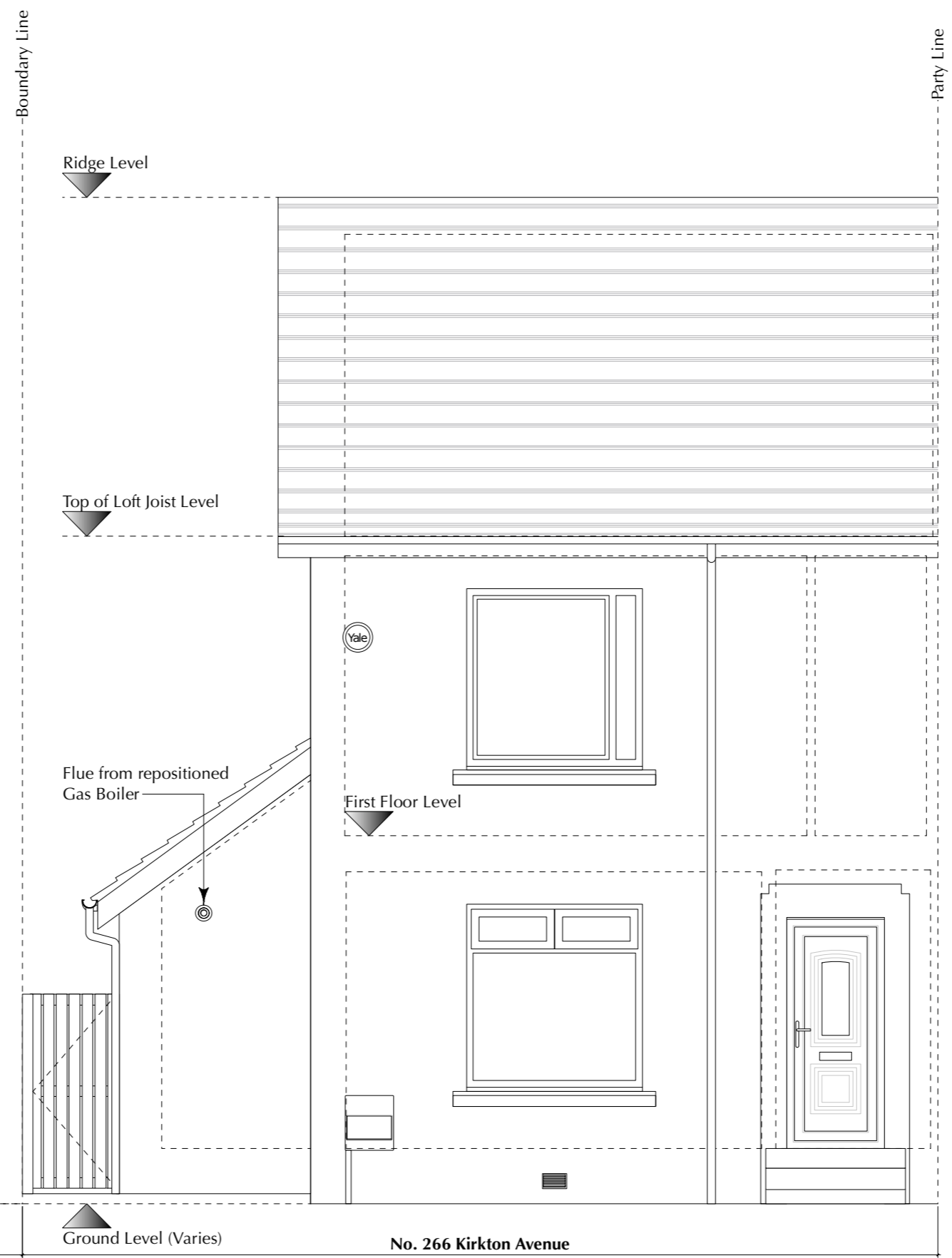

No. 264 Kirkton Avenue Place this side of the Party Line

REV	DESCRIPTION	DATE	INITIALS
B	Amended as bubbled	24.11.23	KL
A	Amended in line with configuration change	23.11.23	KL
-	Initial Issue	13.11.23	KL

Stage
PLANNING

JOB No. 2301	DRAWING No. A 220	REV B	SCALE 1: 50 @ A3
------------------------	-----------------------------	-----------------	------------------------

DRAWING	PROPOSED Front Elevation
PROJECT	SINGLE STOREY EXTENSION
ADDRESS	266 Kirkton Avenue, Knightswood, Glasgow, G13 3SW
CLIENT	Angela & Craig McKechnie

KENNETH LYNCH
ARCHITECTURAL DESIGN

1 Sydenham Court, 18 Kingsborough Gardens, Glasgow G12 9QD
T: 0141 334 7173 M: 07989 302 456 E: ken@klad.co.uk W: klad.co.uk ©

