

Refer to PR-01 for Section Through
New Lightwell Roof

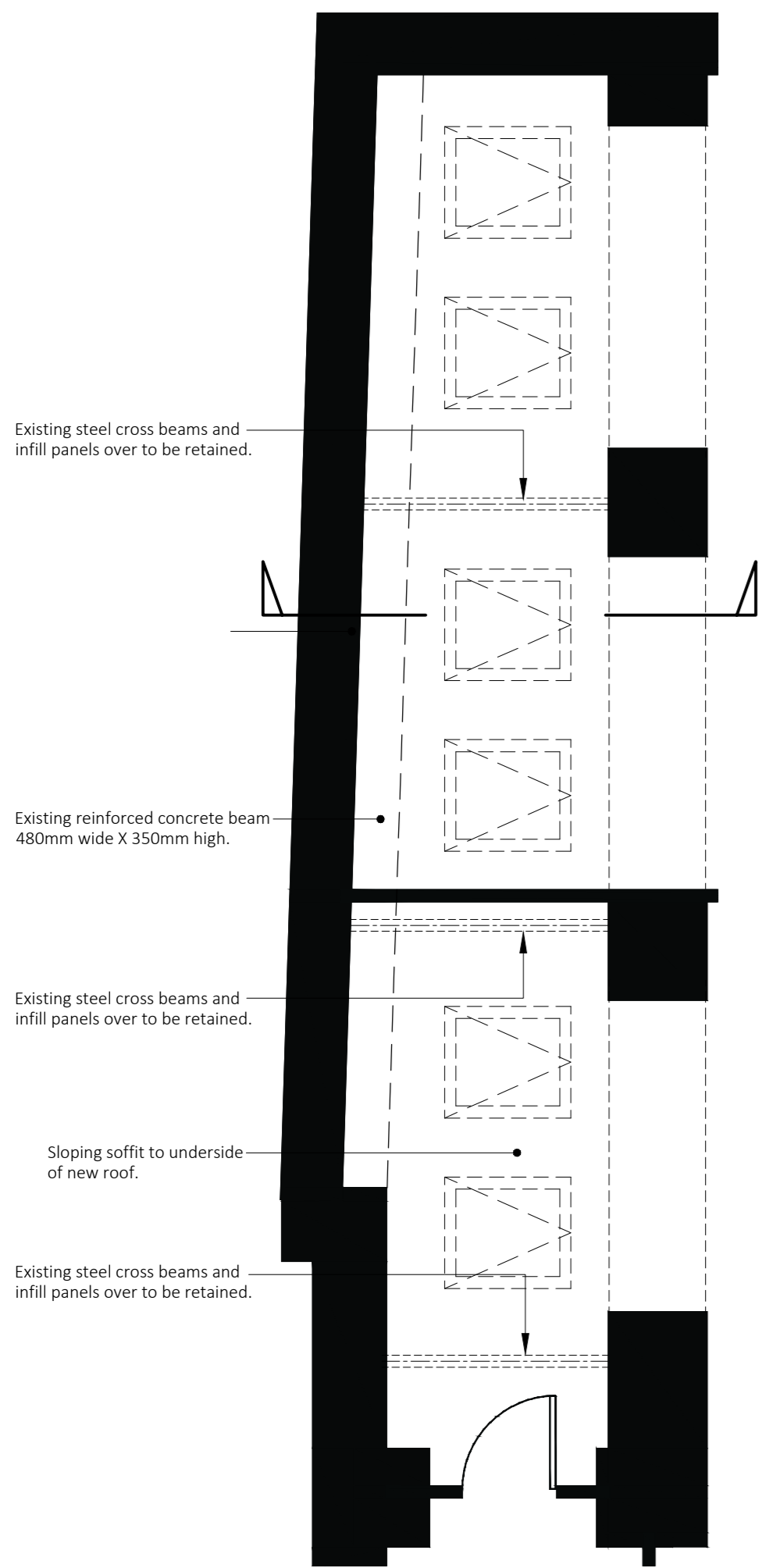

Plan of Area Below Lightwell Roof - As Proposed
Scale 1:50

LOCATION OF
LIGHTWELL ROOF
OVER

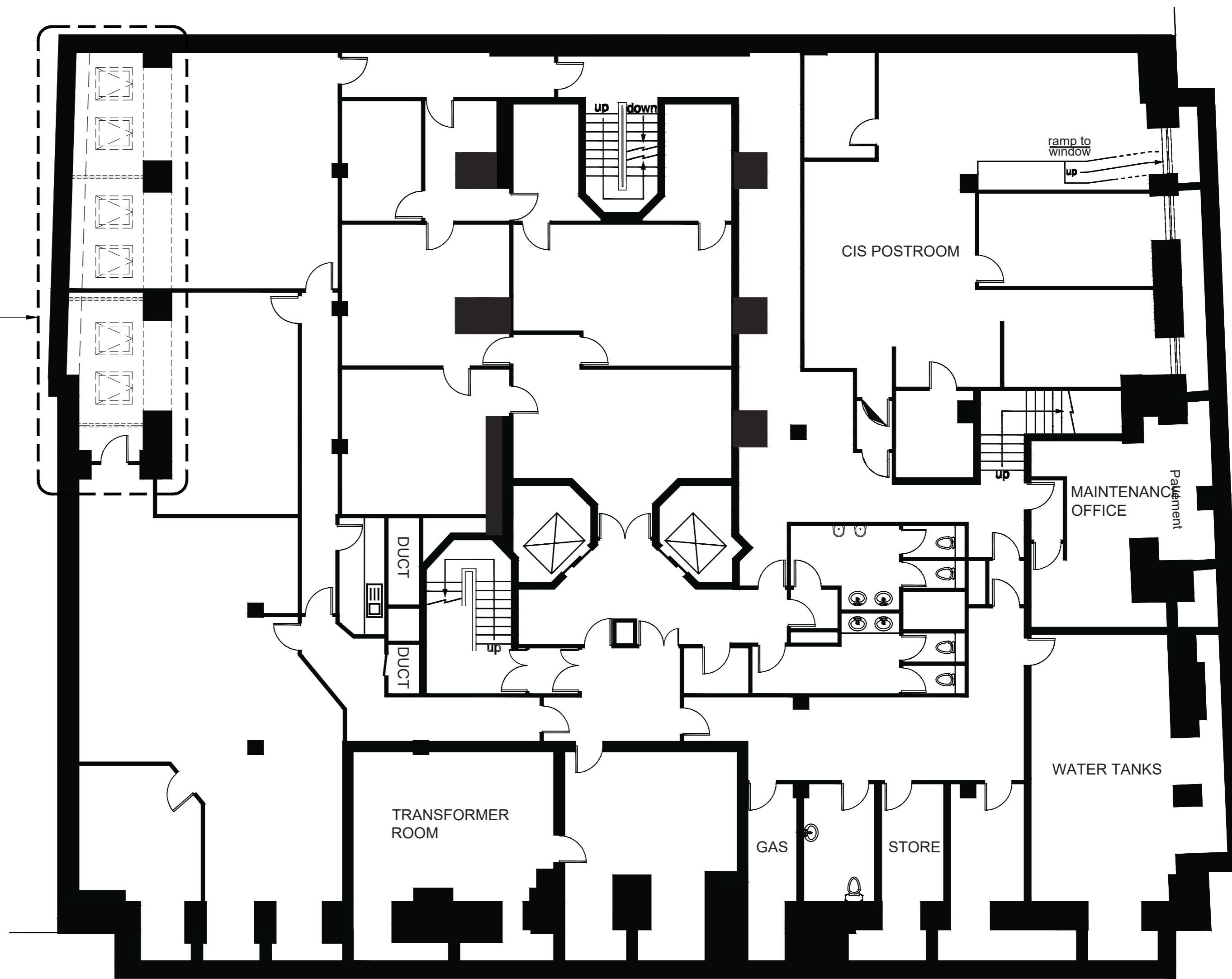

BASEMENT FLOOR PLAN - AS PROPOSED
Scale 1:100

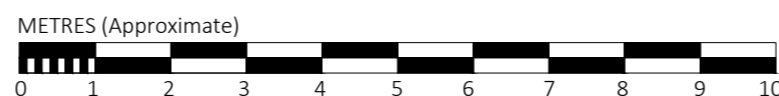

This drawing is copyright of Avison Young (UK) Limited.

Do not scale this drawing.
All dimensions to be checked on site. Drawing to be read in conjunction with any specifications, schedules and Consultants drawings and details.

AVISON YOUNG 08449 02 03 04 65 Gresham Street, London, EC2V 7NQ www.avisonyoung.com	Project Name KINGS BUILDINGS, 16 SMITH SQUARE, LONDON, SW1P 3HQ	Scale @ A2 As Noted	Drawn RV	Checked AN	Date JUNE 2021
	Client TEPBROOK PROPERTIES Ltd.	Project No. 02C100569			
	Drawing Title BASEMENT FLOOR PLAN AND SECTION THROUGH LIGHTWELL ROOF - AS PROPOSED	Drawing No. PR-01	Rev. A2		