

1. © COPYRIGHT
 All designs and information conveyed are the intellectual property of HILL READING ARCHITECTS. The unauthorised copying, usage or distribution of this drawing or the contents of, in part or in whole is forbidden without express permission

2. All dimensions to be checked on site and any discrepancy immediately reported to the architect.

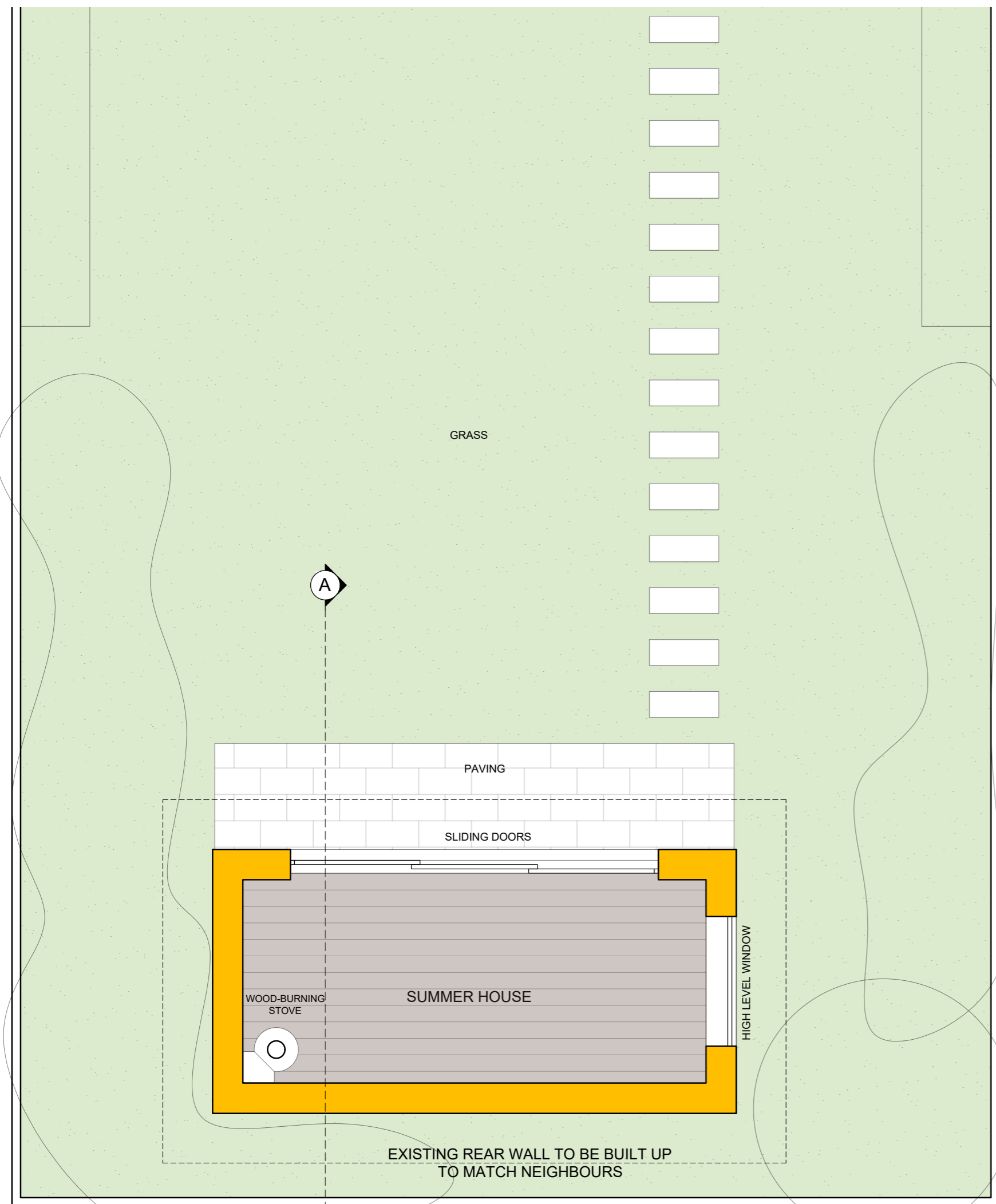

GROUND FLOOR PLAN [SCALE 1:50]

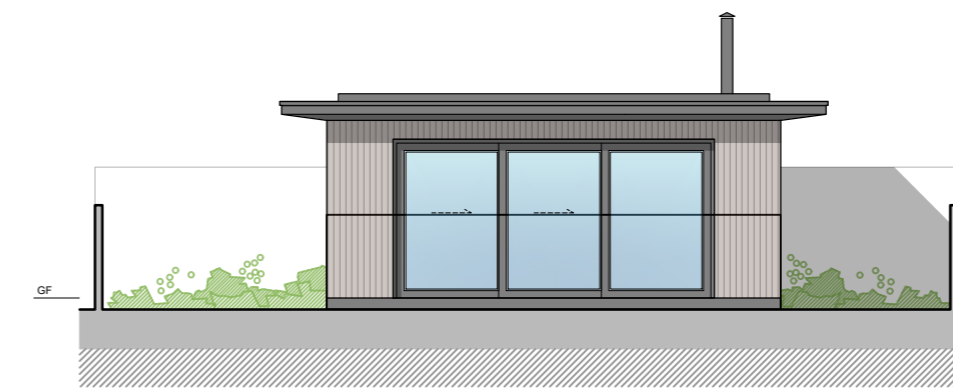
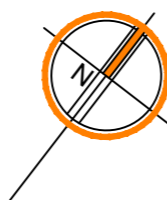

NORTH WEST ELEVATION [SCALE 1:100]

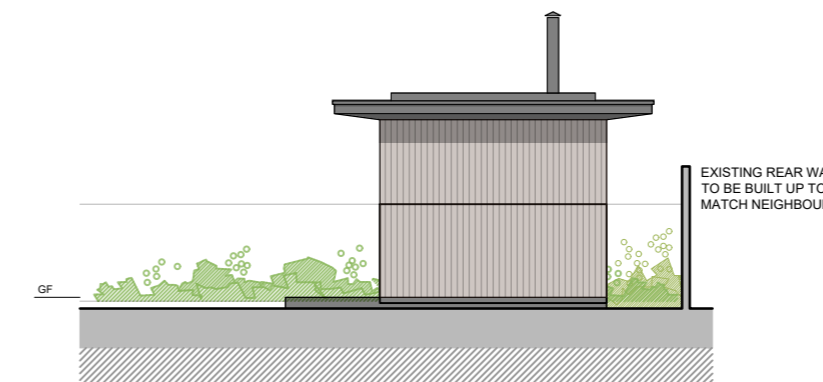
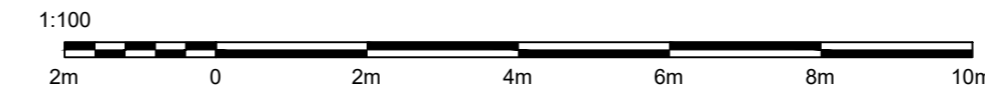

SOUTH WEST ELEVATION [SCALE 1:100]

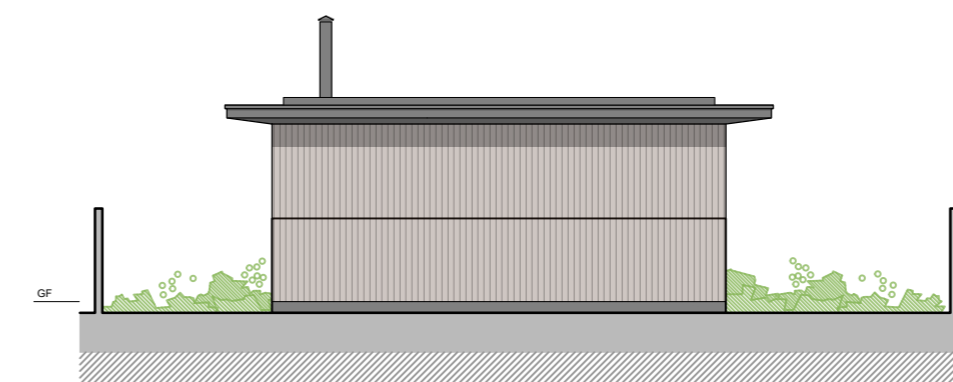
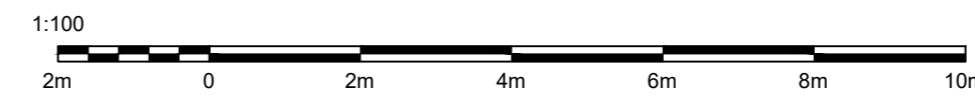

SOUTH EAST ELEVATION [SCALE 1:100]

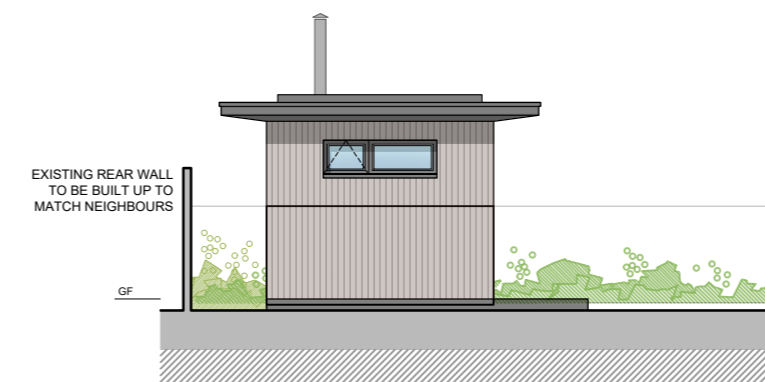
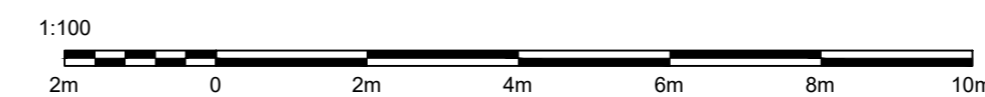

NORTH EAST ELEVATION [SCALE 1:100]

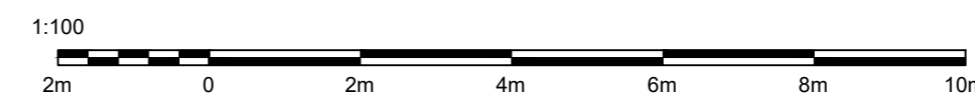

LEGEND

- Existing Walls
- New Walls
- Removed Walls
- Overhead Structure

SCHEDULE OF MATERIALS:

- RENDERED WALLS TO MATCH EXISTING (New rear extension)
- RUBBLE STONE LOWER WALL WITH BRICK ENDS (Front boundary wall)
- UPVC DOORS AND WINDOWS TO MATCH
- DARK GREY ALUMINIUM DOORS AND WINDOWS (New extension and summer house)
- DARK GREY ALUMINIUM ROOF OVERHANG/DETAIL (New extension and summer house)
- SINGLE PLY FLAT ROOF (New extension and summer house)
- COMPOSITE CLADDING WALL (Summer house)

Revision:
 A - 10/11/23 Revised after client comments

**Hill.Reading
 Architects**

Chartered Architects, Coach House Studio,
 34A Chamberlain Street, Wells, BA5 2PJ

01749 689060
 mail@hillreading.co.uk

Client Mr S Huxter

Job 8 Port Way Avenue,
 Wells,
 BA5 2QF

Title PROPOSED SUMMER HOUSE
 Ground Floor Plan and Elevations

Scale 1:50, 1:100 @ A2

Date October 2023

Drawn RML Checked OH

Org No H6822 / 104A