

1. © COPYRIGHT
 All designs and information conveyed are the intellectual property of HILL READING ARCHITECTS. The unauthorised copying, usage or distribution of this drawing or the contents of, in part or in whole is forbidden without express permission.

2. All dimensions to be checked on site and any discrepancy immediately reported to the architect.

3. This drawing is based on information provided by others. No survey was undertaken by HRA.

LEGEND

- Existing Walls
- New Walls
- Removed Walls
- Overhead Structure

SCHEDULE OF MATERIALS:

- RENDERED WALLS TO MATCH EXISTING (New rear extension)
- RUBBLE STONE LOWER WALL WITH BRICK ENDS (Front boundary wall)
- UPVC DOORS AND WINDOWS TO MATCH
- DARK GREY ALUMINIUM DOORS AND WINDOWS (New extension and summer house)
- DARK GREY ALUMINIUM ROOF OVERHANG/DETAIL (New extension and summer house)
- SINGLE PLY FLAT ROOF (New extension and summer house)
- COMPOSITE CLADDING WALL (Summer house)

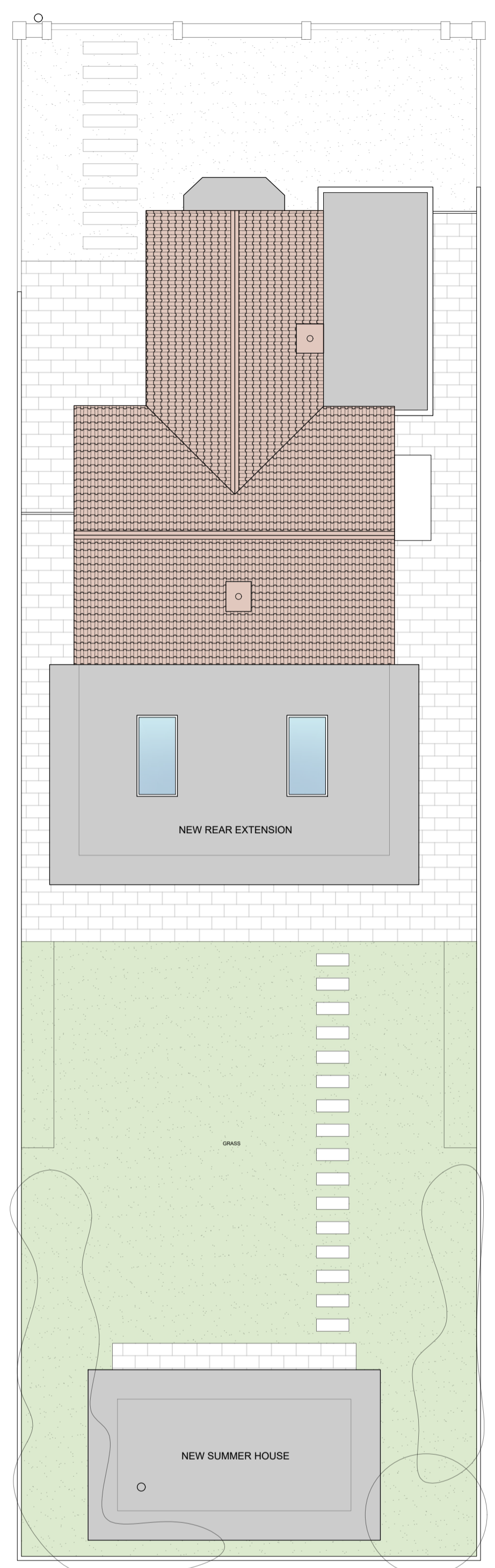

ROOF PLAN [SCALE 1:100]

1:100
 2m 0 2m 4m 6m 8m 10m

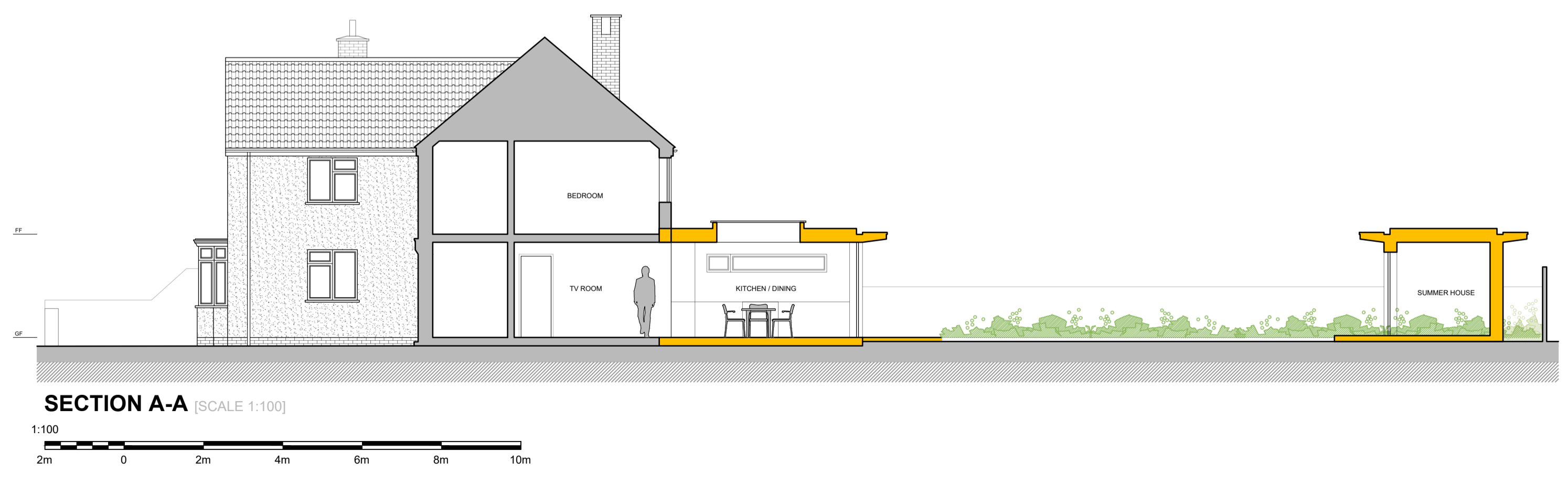
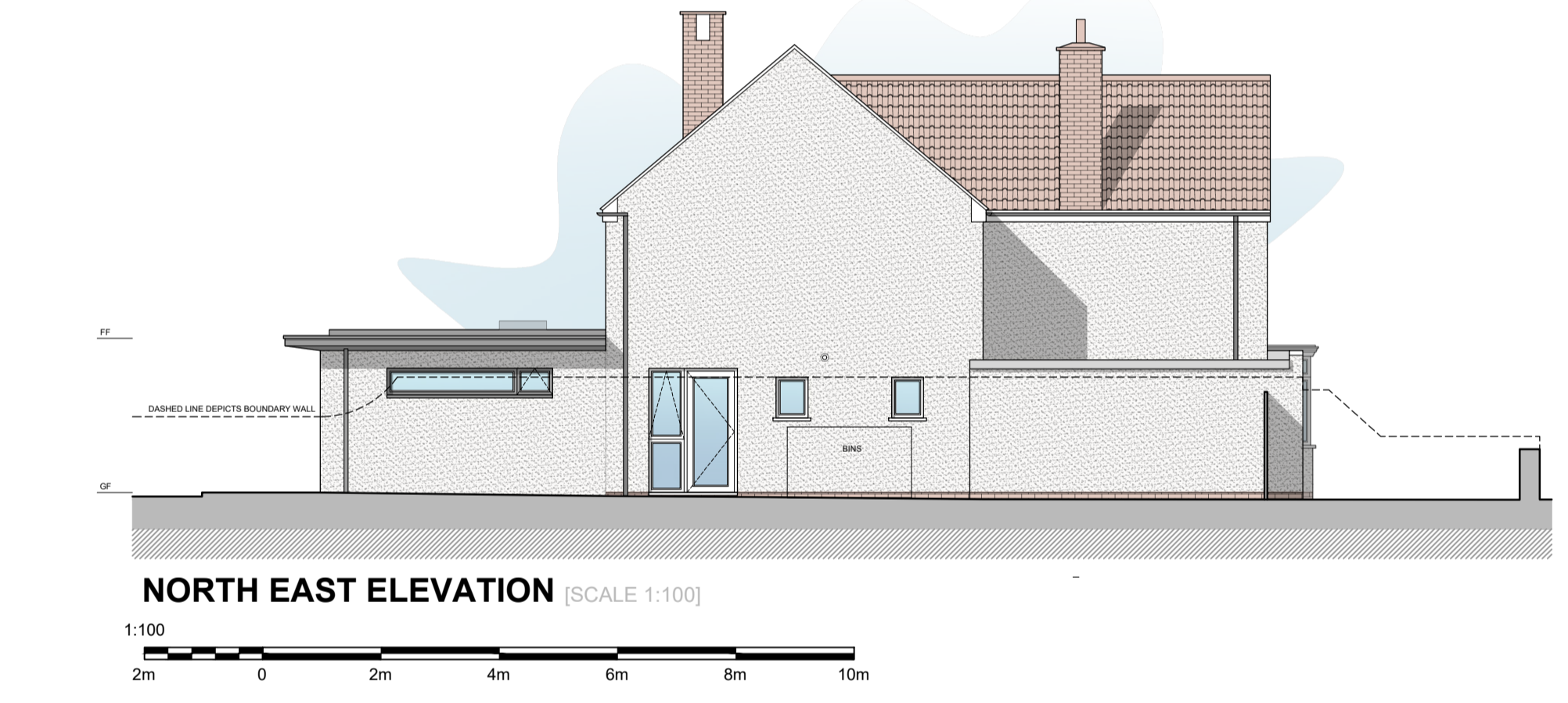
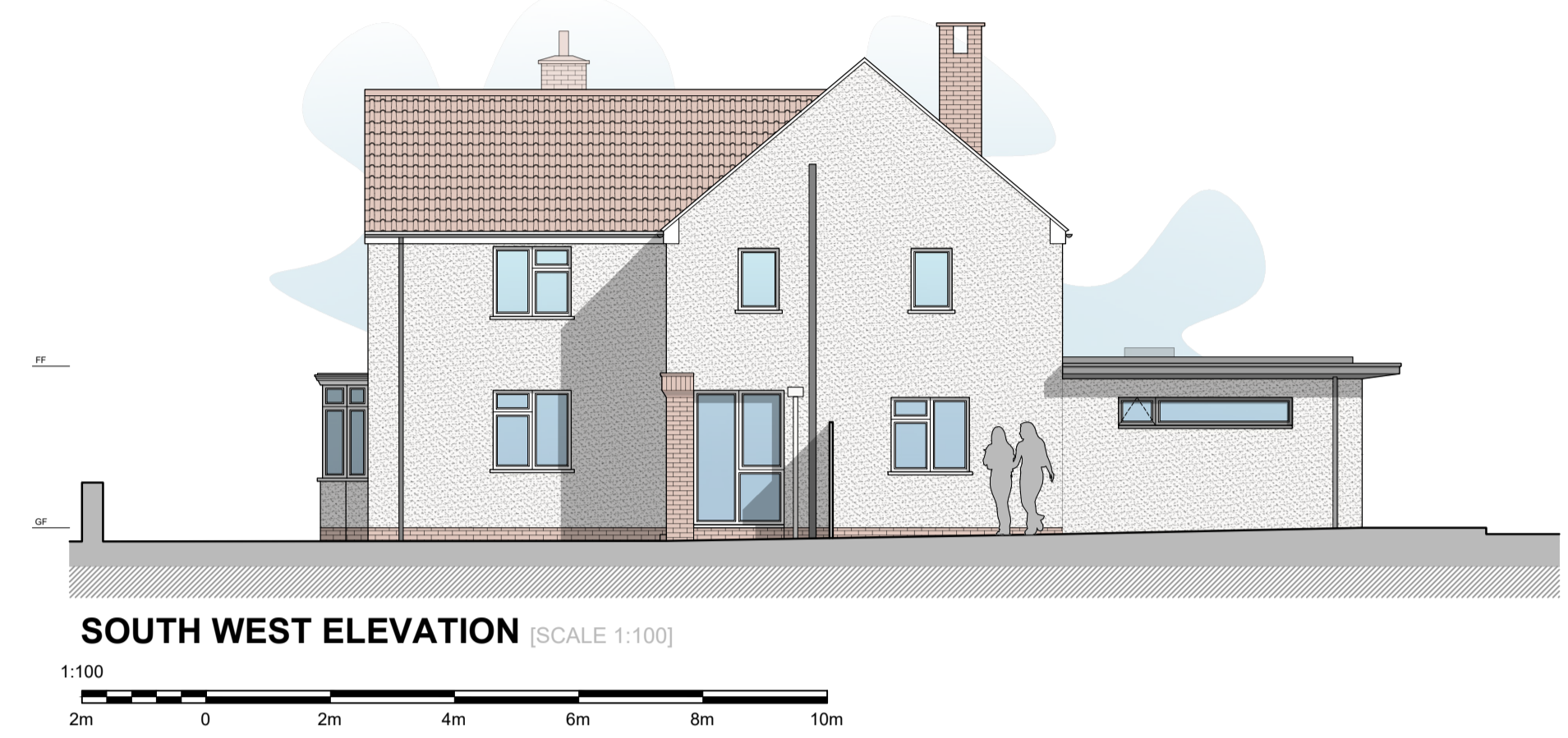
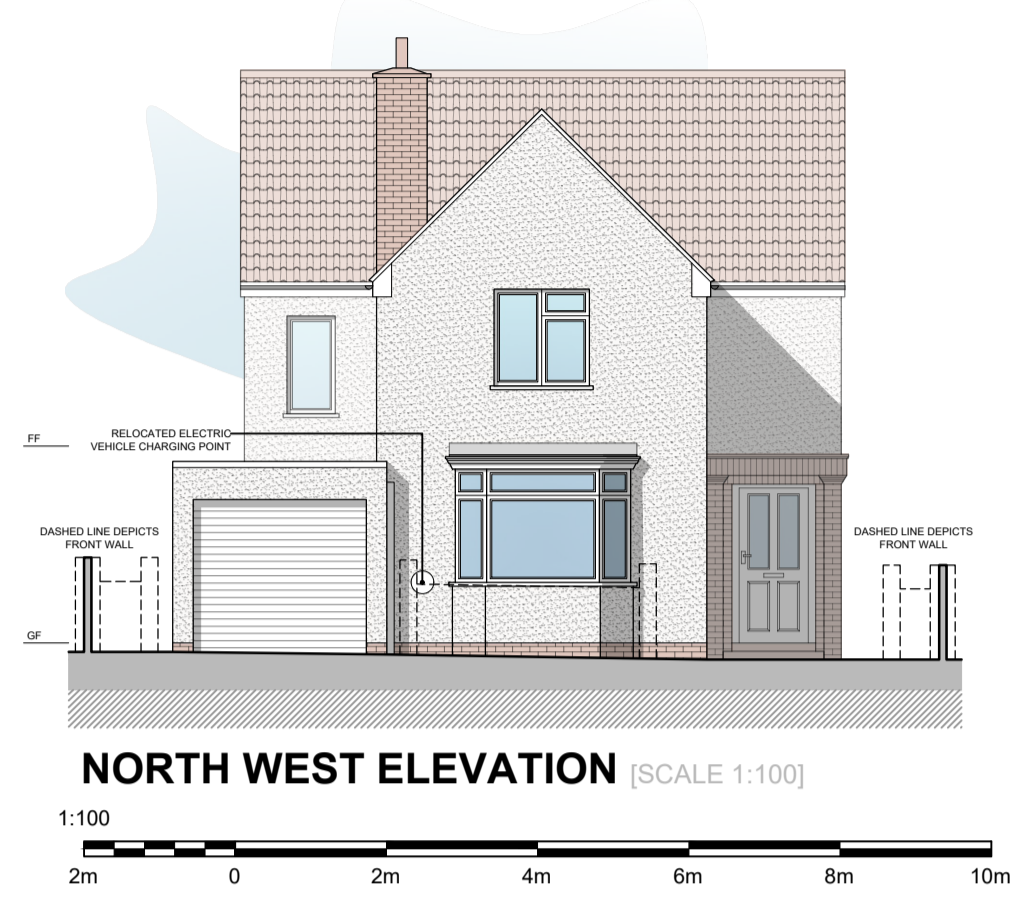
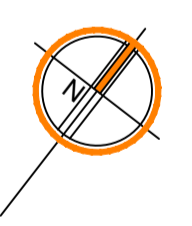

- Revision:
- A - 10/11/2023 Revised after client comments
 - B - 14/11/2023 Revised after client comments
 - C - 15/11/2023 Revised after client comments
 - D - 15/11/2023 Roof lights size updated

Hill.Reading Architects

Chartered Architects
 Coach House Studio
 34A Chamberlain Street
 Wells, BA5 2PJ

01749 689060
 mail@hillreading.co.uk

Client Mr S Huxter

Job 8 Port Way Avenue,
 Wells,
 BA5 2QF

Title PROPOSED Roof/Site Plan, Elevations and Section A-A

Scale 1:100 @ A1

Date October 2023

Drawn RML **Checked** OH

Org No H6822 / 103D