

1. © COPYRIGHT  
 All designs and information conveyed are the intellectual property of HILL  
 READING ARCHITECTS. The unauthorised copying, usage or distribution of  
 this drawing or the contents of, in part or in whole is forbidden without  
 express permission.

2. All dimensions to be checked on site and any discrepancy immediately  
 reported to the architect.

3. This drawing is based on information provided by others. No survey was  
 undertaken by HRA.

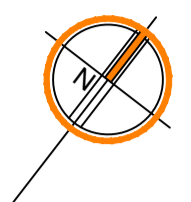

### LEGEND

- CH Cill to Head Height
- FC Floor to Cill Height
- 2214 Floor to Ceiling measurement in mm
- SU: 111 Step Up in mm
- Existing Walls

### SCHEDULE OF MATERIALS:

RENDERED WALLS AND BRICK CHIMNEYS  
 ENGINEERING BRICK COURSES UNDER DPC  
 RUBBLE STONE LOWER WALL WITH BRICK ENDS (Front boundary wall)  
 UPVC DOORS AND WINDOWS  
 UPVC FASCIAS  
 DOUBLE ROMAN CLAY ROOF TILES  
 PROFILE SHEET ROOF (Existing Side Extension)

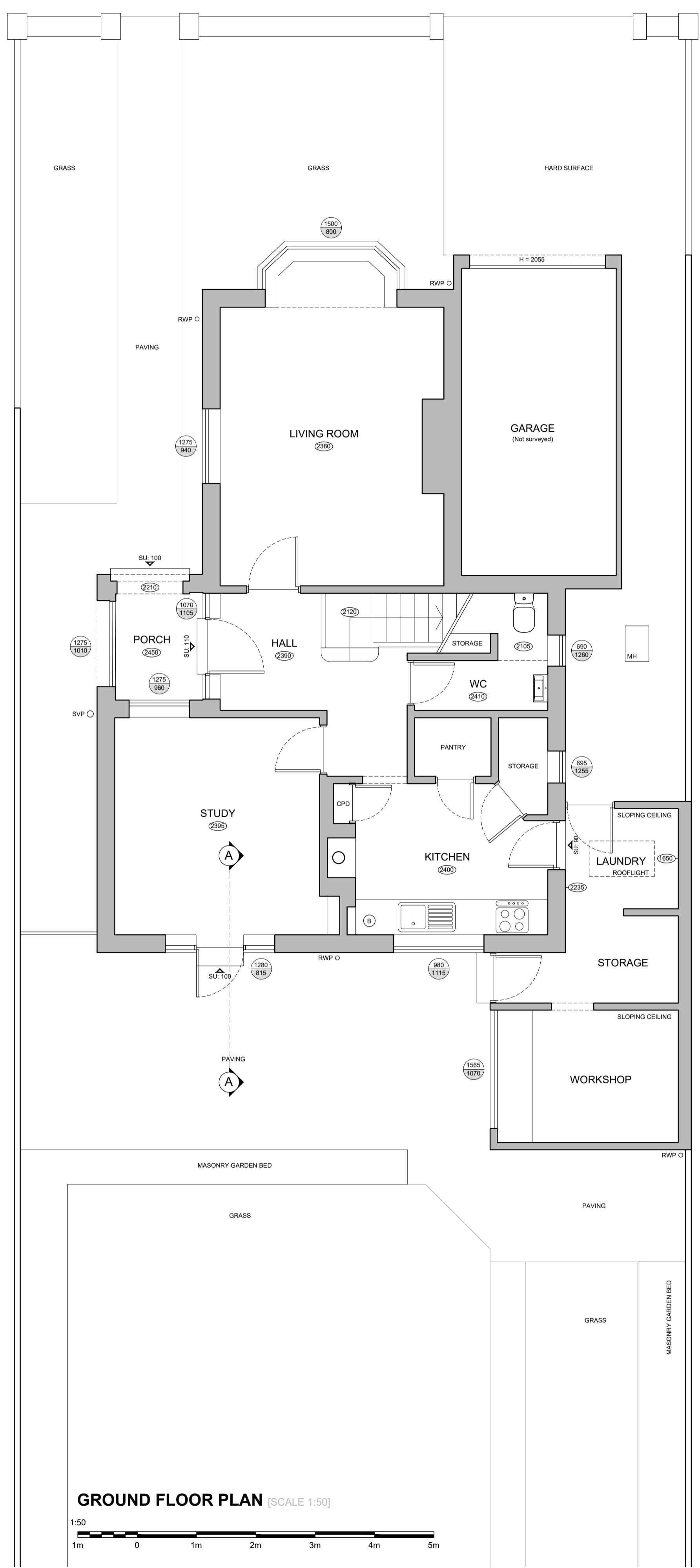

**GROUND FLOOR PLAN** [SCALE 1:50]  
 1:50  
 1m 0 1m 2m 3m 4m 5m

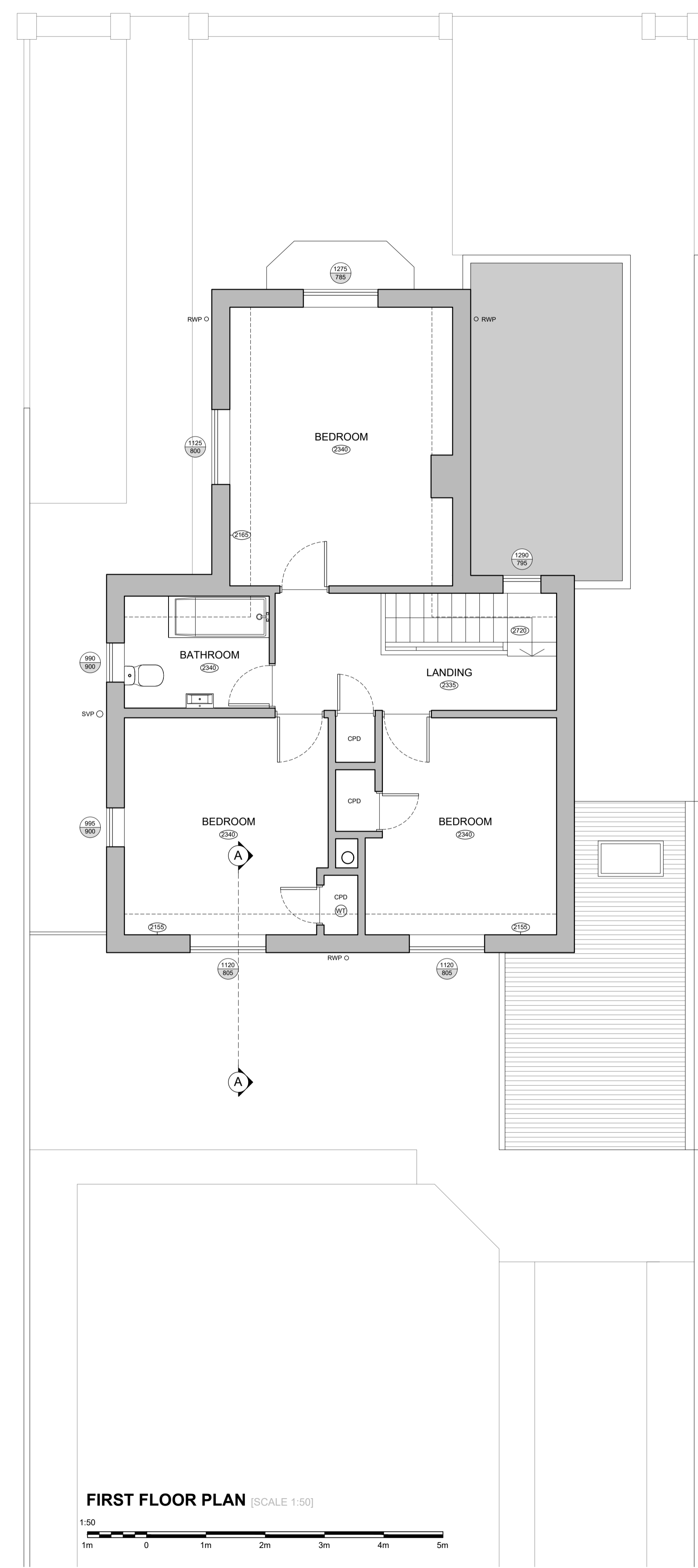

**FIRST FLOOR PLAN** [SCALE 1:50]  
 1:50  
 1m 0 1m 2m 3m 4m 5m

Revision :

## Hill.Reading Architects

Chartered Architects  
 Coach House Studio  
 34A Chamberlain Street  
 Wells, BA5 2PJ  
 01749 689060  
 mail@hillreading.co.uk

**Client** Mr S Huxter  
**Job** 8 Port Way Avenue,  
 Wells,  
 BA5 2QF

**Title** Ground and First Floor Plans AS EXISTING

**Scale** 1:100 @ A1

**Date** October 2023

**Drawn** RML Checked -

**Drawn** RML Checked -  
**Proj No** H6822 / 002