

1. © COPYRIGHT
 All designs and information conveyed are the intellectual property of HILL READING ARCHITECTS. The unauthorised copying, usage or distribution of this drawing or the contents of, in part or in whole is forbidden without express permission.

2. All dimensions to be checked on site and any discrepancy immediately reported to the architect.

3. This drawing is based on information provided by others. No survey was undertaken by HRA.

LEGEND

- CH Cill to Head Height
- FC Floor to Cill Height
- 2214 Floor to Ceiling measurement in mm
- SU:111 Step Up in mm
- Existing Walls

SCHEDULE OF MATERIALS:

RENDERED WALLS AND BRICK CHIMNEYS
 ENGINEERING BRICK COURSES UNDER DPC
 RUBBLE STONE LOWER WALL WITH BRICK ENDS (Front boundary wall)
 UPVC DOORS AND WINDOWS
 UPVC FASCIAS
 DOUBLE ROMAN CLAY ROOF TILES
 PROFILE SHEET ROOF (Existing Side Extension)

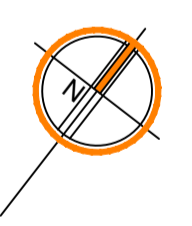
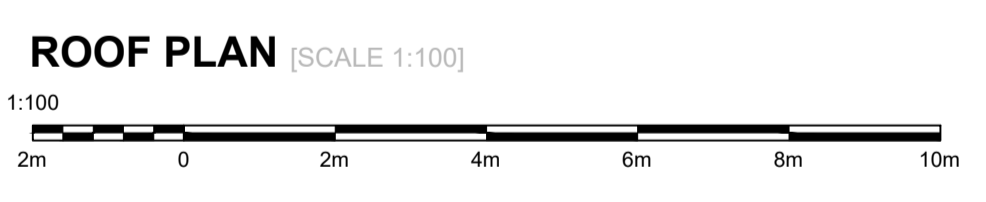
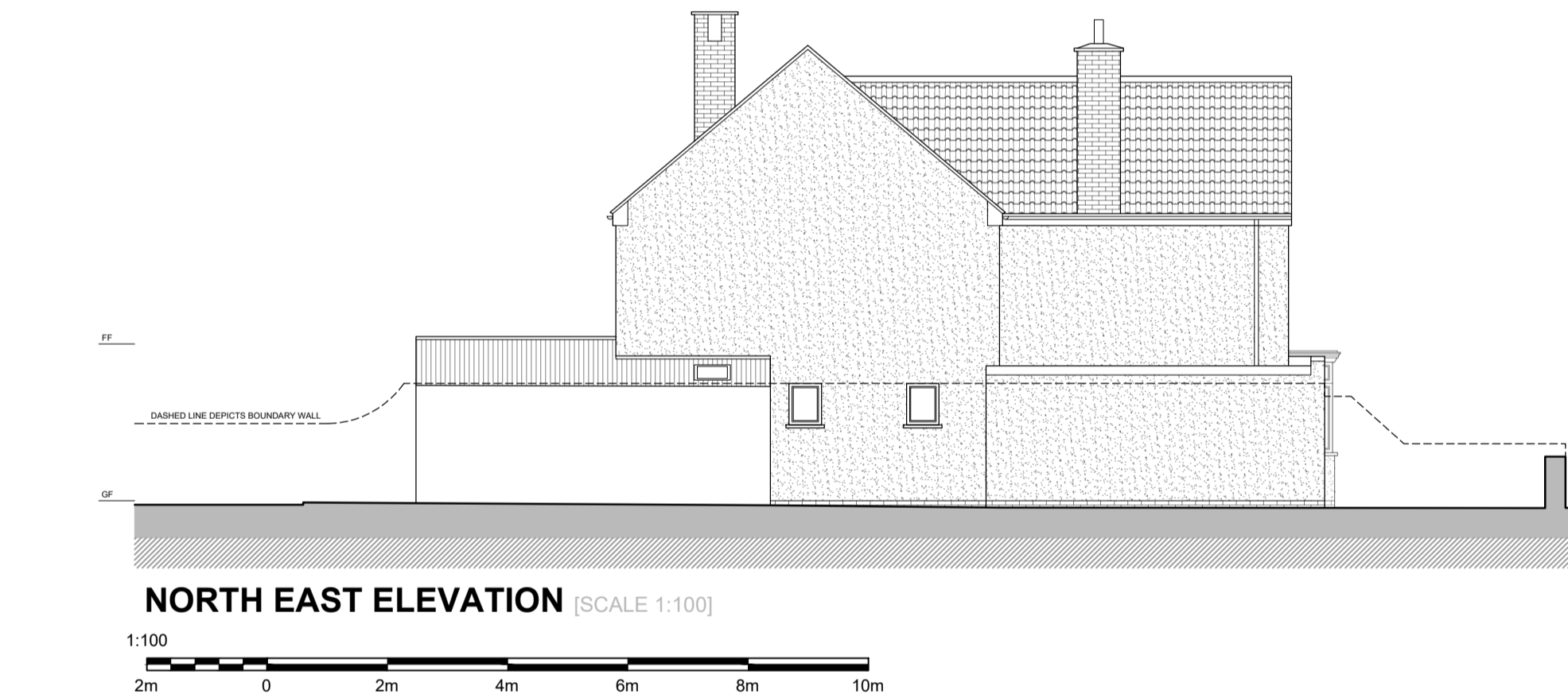
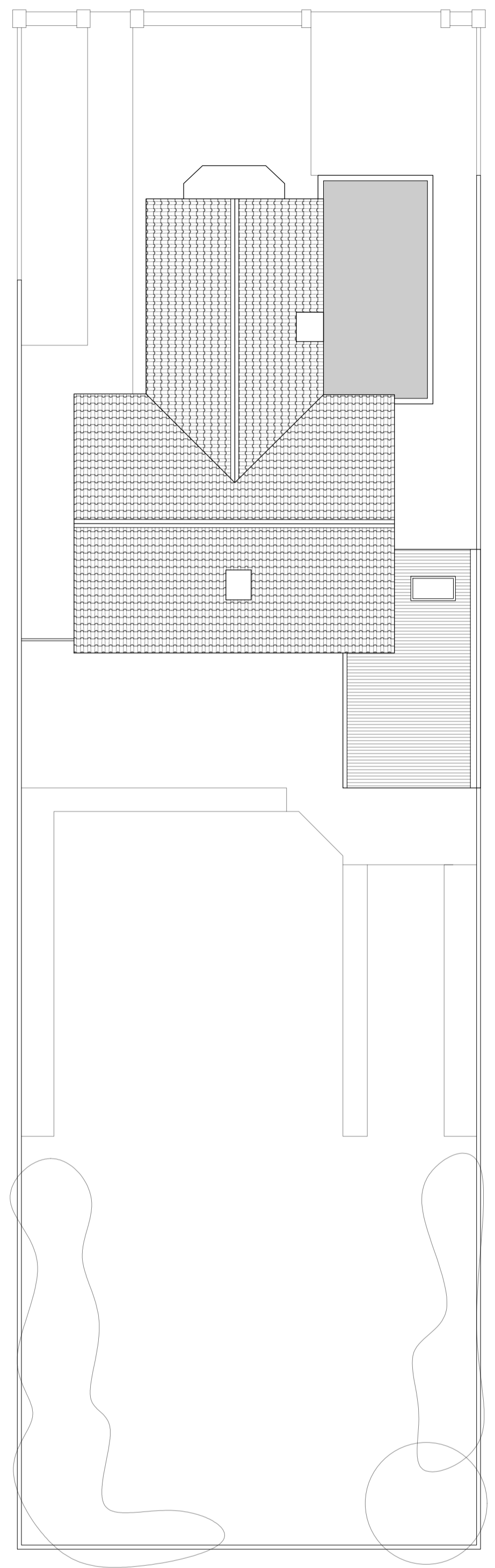

Revision :

Hill.Reading Architects

Chartered Architects
 Coach House Studio
 34A Chamberlain Street
 Wells, BA5 2PJ
 01749 689060
 mail@hillreading.co.uk

Client Mr S Huxter
Job 8 Port Way Avenue,
 Wells,
 BA5 2QF

Title Roof /Site Plan, Elevations and Section A-A
 AS EXISTING

Scale 1:100 @ A1

Date October 2023

Drawn RML **Checked** OH

Org No H6822 / 003