

1  
P08  
**south east elevation - proposed**  
1 : 100

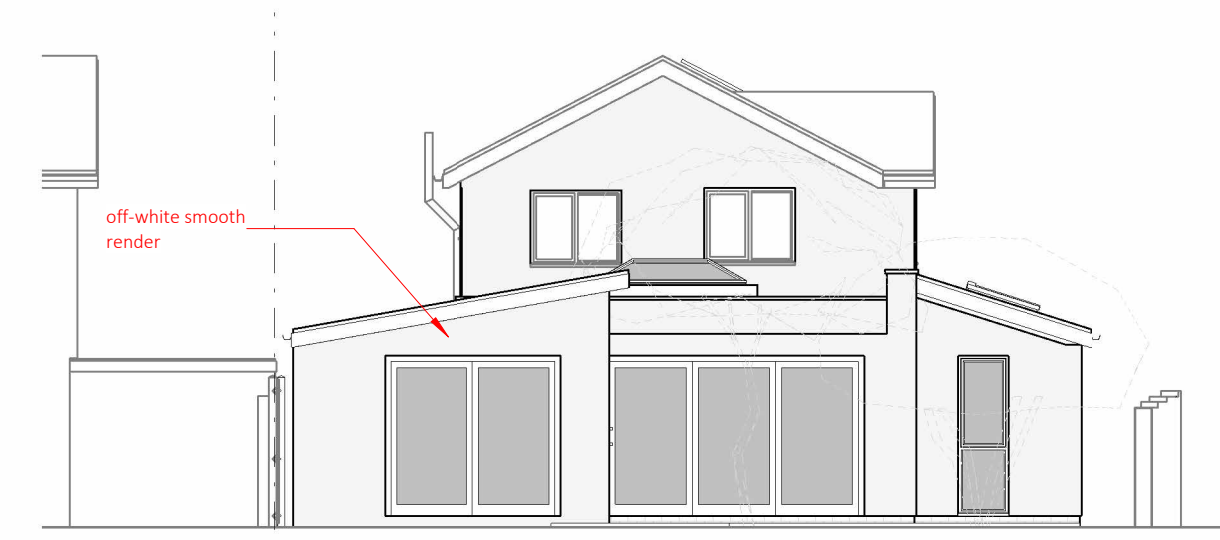

4  
P08  
**south west elevation - proposed (house)**  
1 : 100

Existing House:  
All exposed existing external walls of existing house are to have external insulation (75mm maximum) with smooth off-white self coloured render to match proposed extension.



2  
P08  
**south west elevation - proposed**  
1 : 100

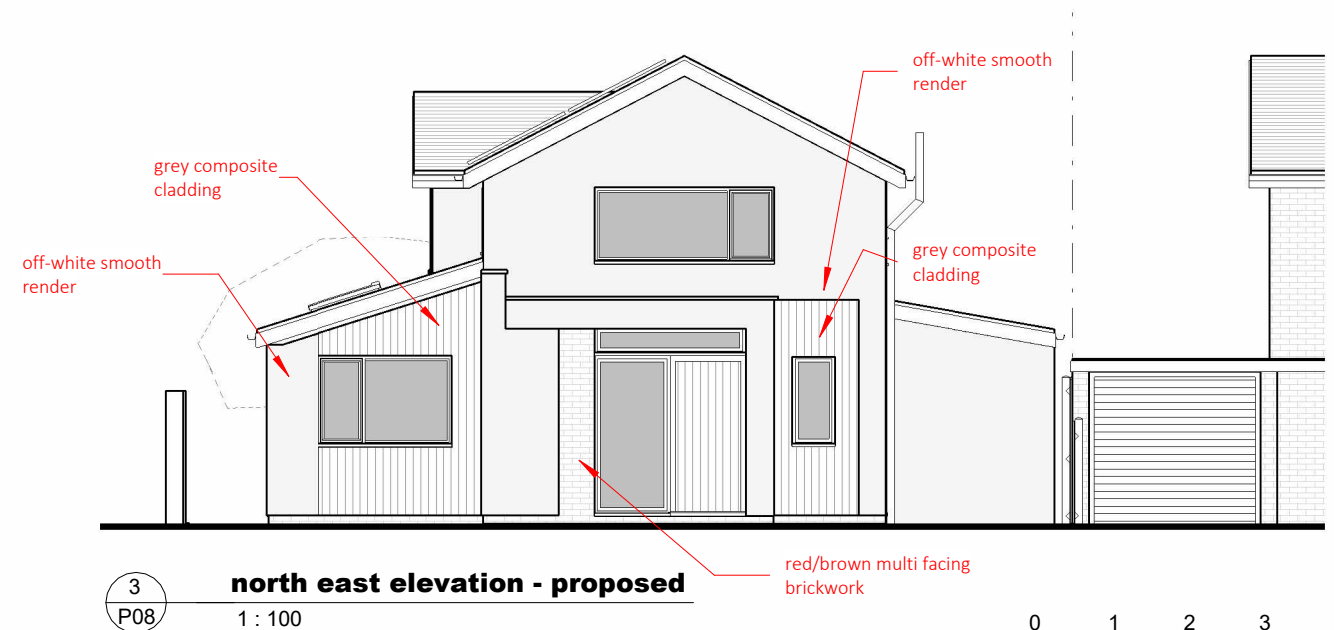

3  
P08  
**north east elevation - proposed**  
1 : 100

