

PROPOSED SOUTH ELEVATION (TORY STREET)

Scale 1:100@A1

MATERIALS

- EXISTING MASONRY WALLS** - Areas of cement pointing to be carefully picked and raked out. Pointing to be replaced with a lime mortar. Areas of spalled and delaminating stone to be addressed by either an in-situ mortar repair or stone indent.
- EXISTING CHIMNEYS** - Chimneys to be repointed and haunching around cans to be replaced. All in a lime mortar
- NEW WALLS (WEST ELEVATION)** - K-Rend Roughcast (Stone/Buf) Painted Timber Cladding
- EXISTING SLATE ROOFS** - Existing Slates to be refixed where required. Existing Mortar launches to be picked out and reformed.
- NEW ROOFS** - New Slate Roof (Cupa Heavy 3 or equivalent)
- WINDOWS AND DOORS** - Painted Timber Triple Glazed Windows and Doors (SHOP FRONTAGE - GREEN CMYK Ref 56,0,100,27) (GENERAL - WHITE)
- NEW SIGN** - To match the style of the neighbouring Bikery sign. White background board with a green (CMYK 56,0,100,27) projecting board. White raised vinyl letters to be installed on board as shown on drawings

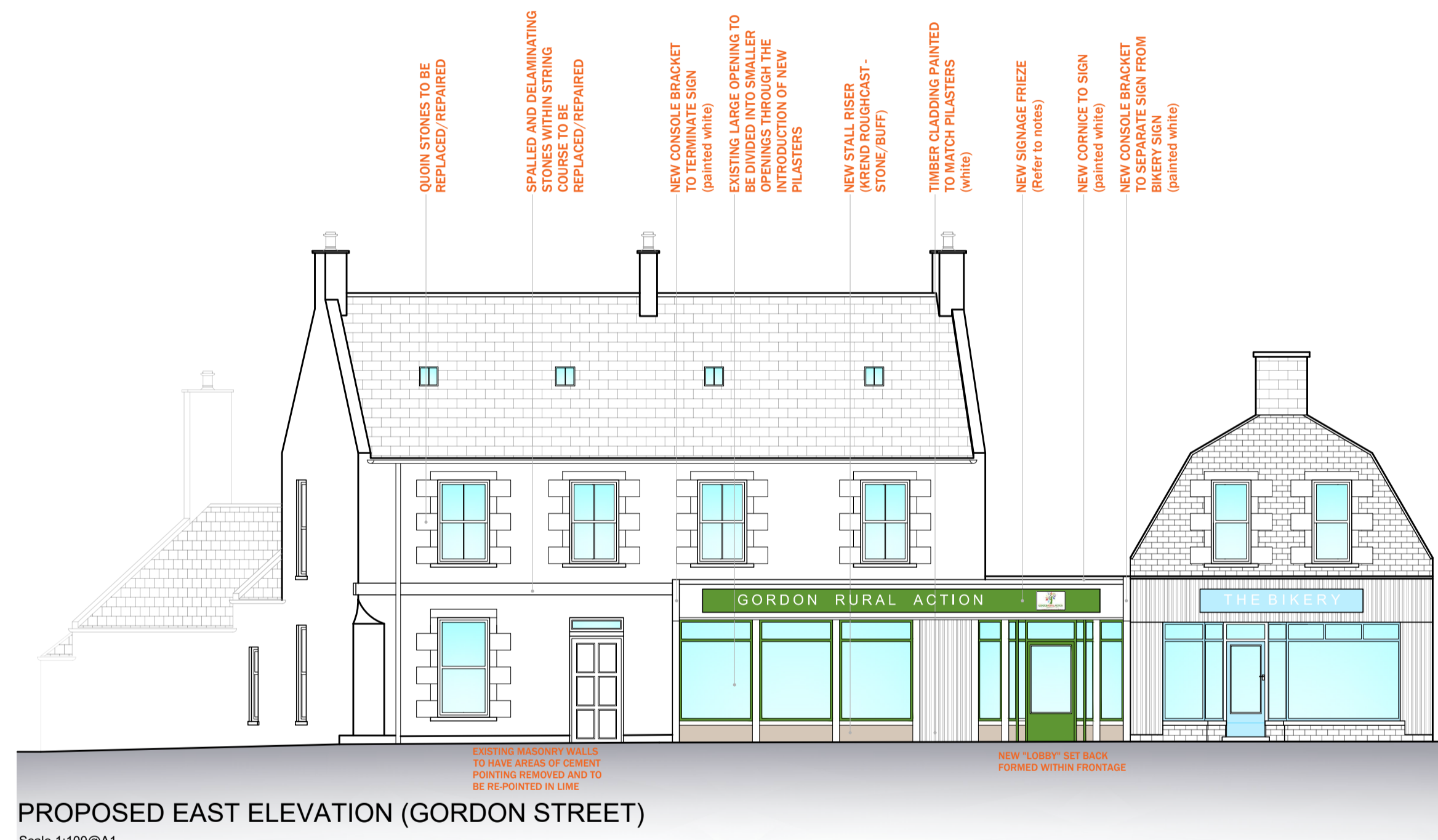

PROPOSED EAST ELEVATION (GORDON STREET)

Scale 1:100@A1

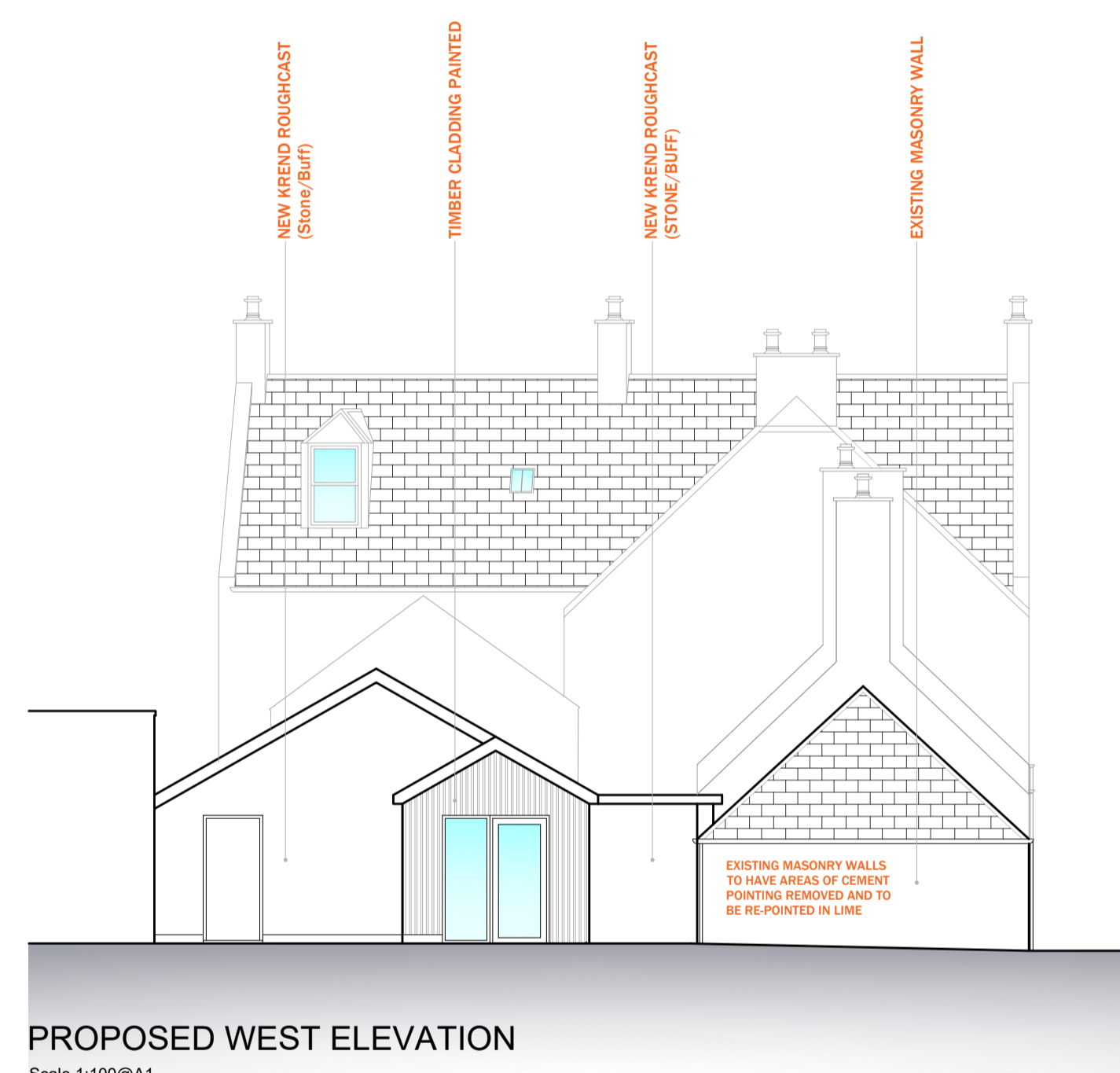

PROPOSED WEST ELEVATION

Scale 1:100@A1

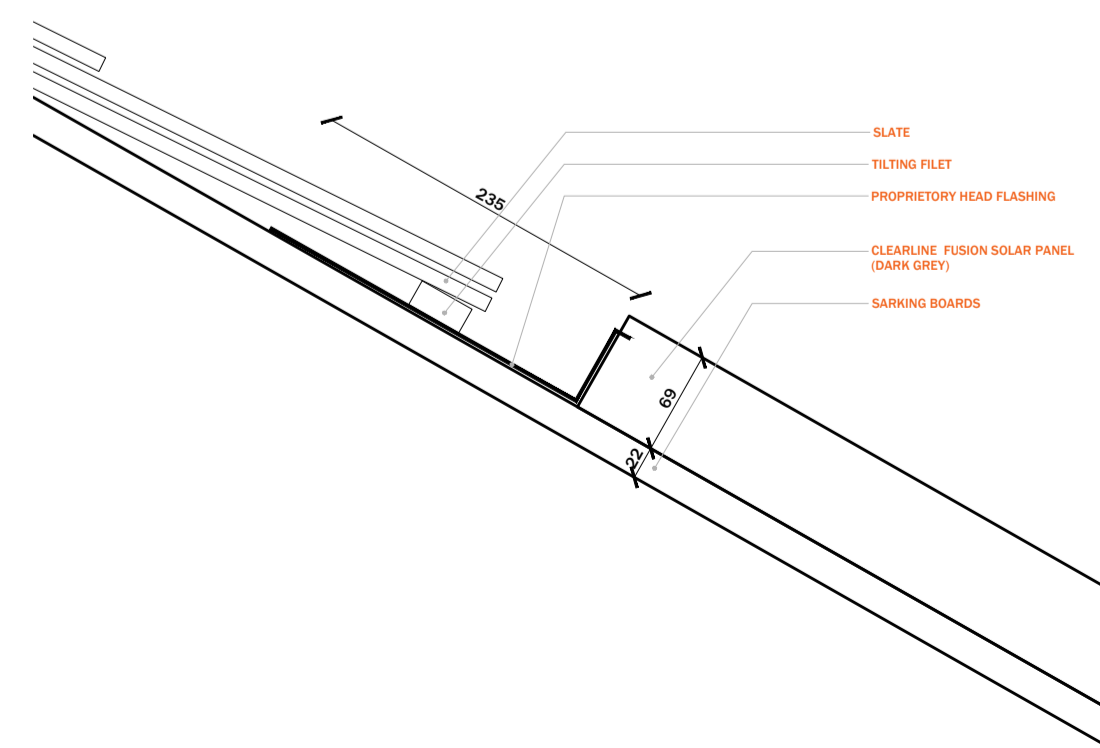

DETAIL AT HEAD OF SOLAR PANEL

Scale 1:5@A1

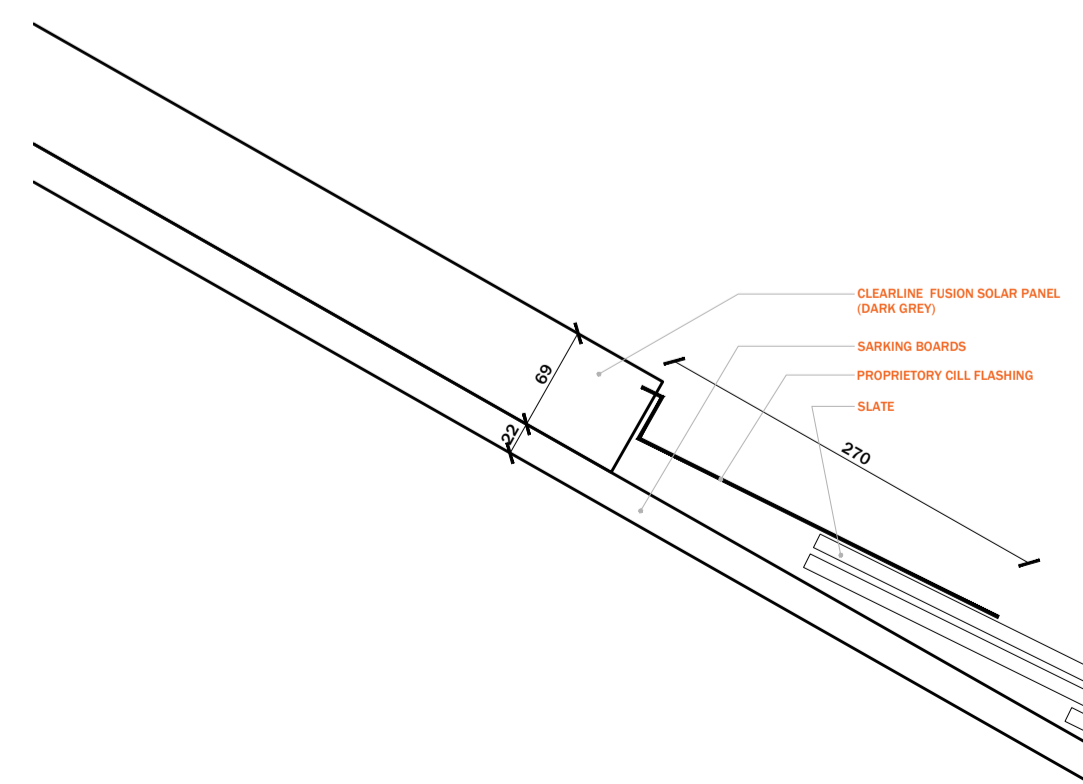

DETAIL AT BASE OF SOLAR PANEL

Scale 1:5@A1

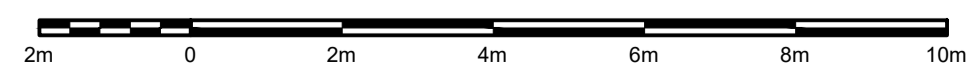

REV B
FRONTAGE DETAILS ADDED
17 10 2023 BR
REV A
SOLAR PANEL DETAILS ADDED
23 08 2023 BR

ALTERATIONS TO
55 Gordon Street
Huntly
AB54 8EQ
Gordon Rural Action

PROPOSED ELEVATIONS

REF: 5967-11 REV: B
DATE: 12 07 2023 SCALE: 1:100@A1
DRAWN: P: BR W: T:
CHECKS: P: BR W: T:



4 St James's Place, Inverurie
Aberdeenshire, AB51 3UB
T: 01467 622 785
E: info@mcwla.co.uk
W: www.mcwla.co.uk