

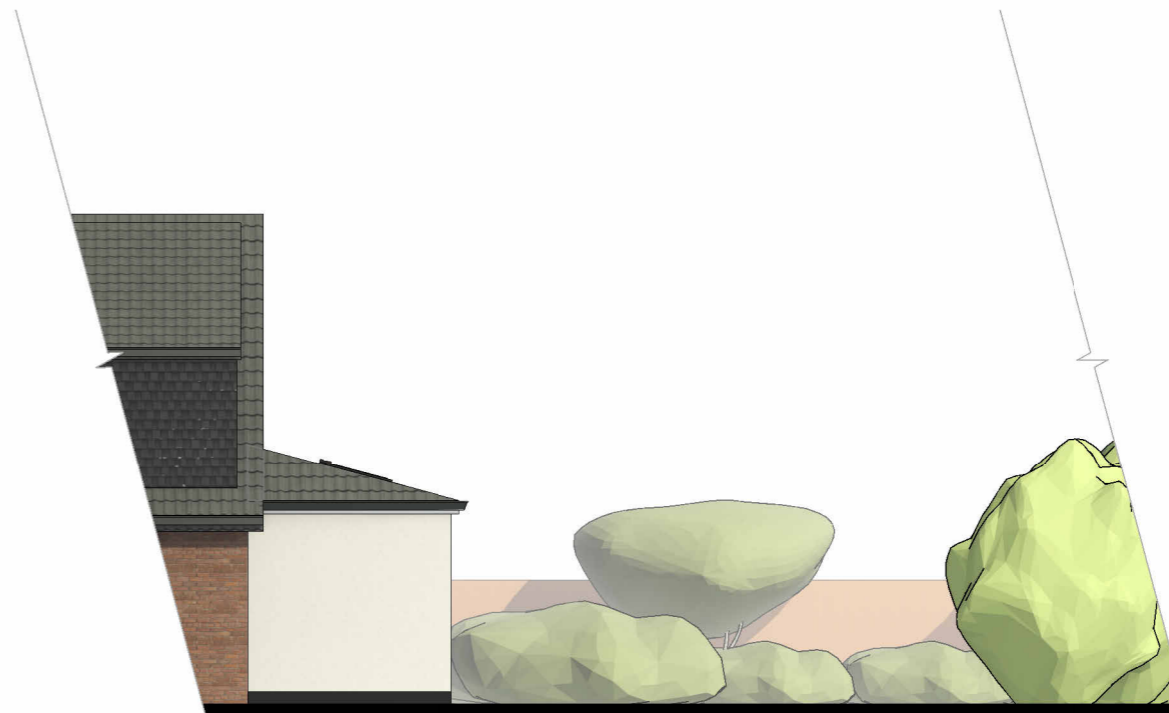

PROPOSED REAR (SW)  
1 : 100



PROPOSED SIDE (SE)  
1 : 100



PROPOSED SIDE (NW)  
1 : 100

Project:

Proposed single storey rear extension, interior alterations and part garage alterations

Title:

Proposed Graphical Elevations & Perspective

Site Address:

10 Smithy Close  
Brindle  
Chorley, Lancashire  
PR6 8NW

Although this document is prepared to scale deformations can occur in the drafting and printing process. The contractor is therefore responsible for the verification of all dimensions, levels etc on site.

In some instances construction methods, materials and sizes within the existing structure may be assumed or shown indicatively.

Wherever possible Hatch Architecture works within the guidelines of the local authorities 'Local Plan' and the relevant 'Planning Design Guidance', however Hatch Architecture can not guarantee that planning permission will be granted. These plans are for planning submission purposes only

Revision Schedule		
A	Garage door, Window style, Gable render, Rear wall demolition, boot room unit omitted	28.11.23

First issue Date: November 2023

Drawn by: M CROSS

Scale: 1 : 100

Sheet no: A3Sh5

Project ref: SC\_A23



182 Rawlinson Lane  
Heath Charnock  
Chorley  
Lancashire  
PR7 4DJ

info@hatchuk.co.uk  
Studio: 01257 241065  
www.hatcharchitecture.co.uk