

| REV. | DETAILS | INIT. | DATE |
|------|---|-------|------------|
| A | External detailing amended & roof pitch/ridge lowered | RW | 29/11/2023 |

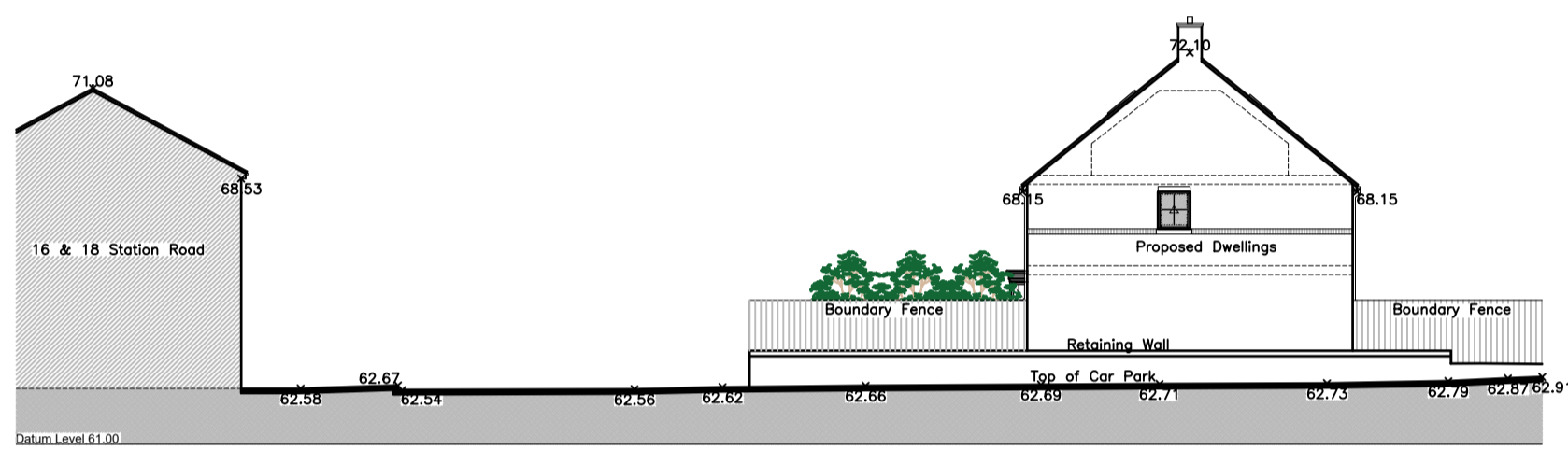

Proposed Site Section A-A
Scale 1:200



Proposed Site Section B-B
Scale 1:200

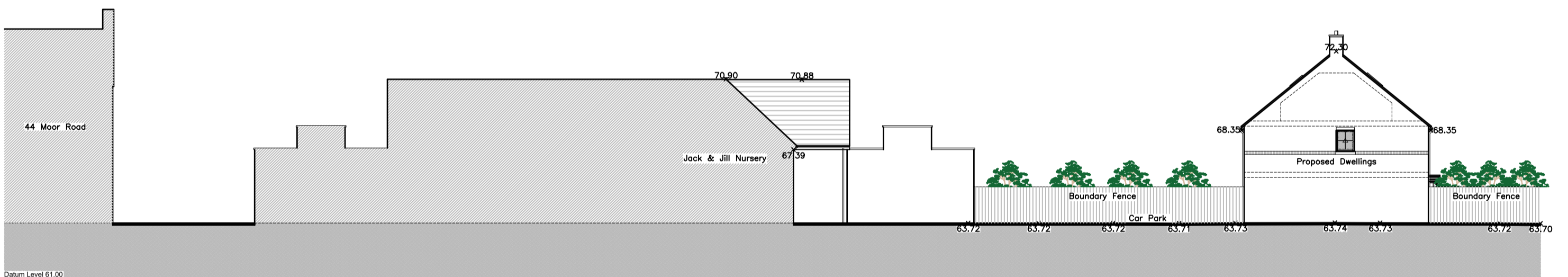

Proposed Site Section C-C
Scale 1:200

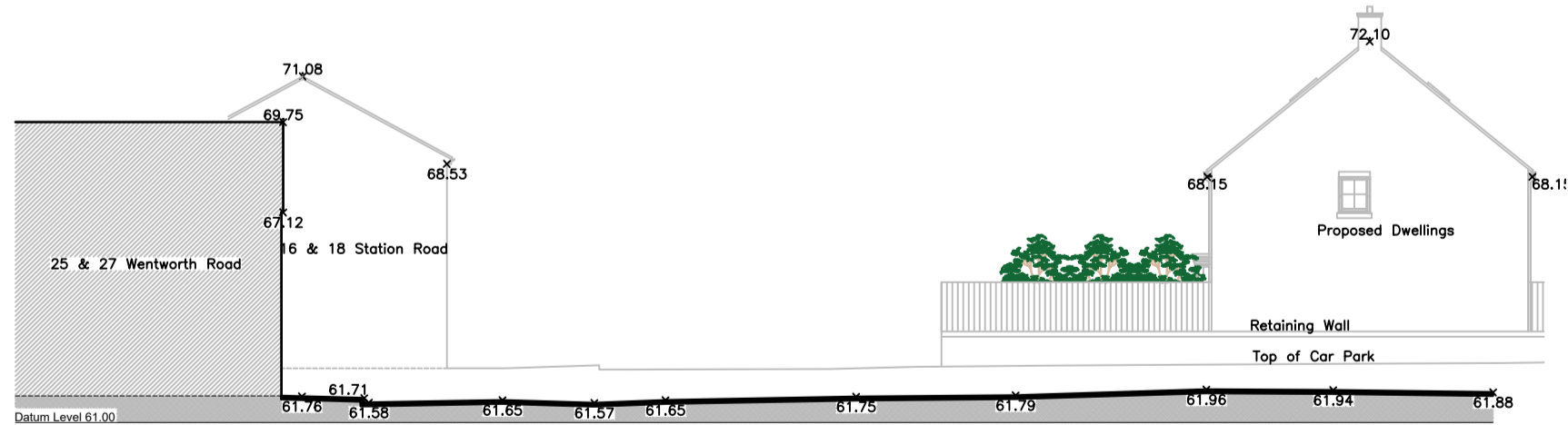

Proposed Site Section D-D
Scale 1:200

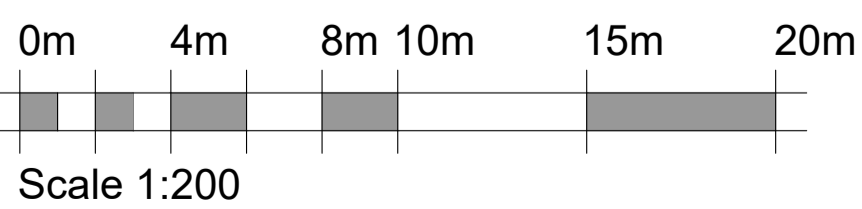

PLANNING ISSUE
PLEASE NOTE
THESE DRAWINGS ARE FOR THE PURPOSE OF
PLANNING ONLY
THESE ARE NOT CONSTRUCTION DRAWINGS

blueprint
Architectural Design Ltd.

5 BLOTTS BARN, BROOKS ROAD, RAUNDS, NORTHANTS, NN9 6NS
01933 551389 :: info@blueprintdesign.org.uk

| | | | |
|--|---|---------|----------|
| TITLE | Proposed Residential Development on land at Station Road, Rushden, Northants NN10 9TP | | |
| DETAIL | Proposed Site Sections | | |
| SCALE | 1:200 | SHEET: | A2 |
| DRAWN | RW | CHECKED | |
| DATE | May 2023 | ISSUE | PLANNING |
| 22-124-11A | | | |
| <small>CONTRACTORS MUST CHECK ALL DIMENSIONS ON SITE. ONLY FIGURED DIMENSIONS ARE TO BE WORKED FROM. DISCREPANCIES MUST BE REPORTED TO BLUEPRINT BEFORE PROCEEDING. © THIS DRAWING IS COPYRIGHT.</small> | | | |