

PROPOSED APPLICATION FOR BOUNDARY FENCE THE FORMER SIX RINGERS PUBLIC HOUSE, 47 GOREFIELD ROAD, LEVERINGTON

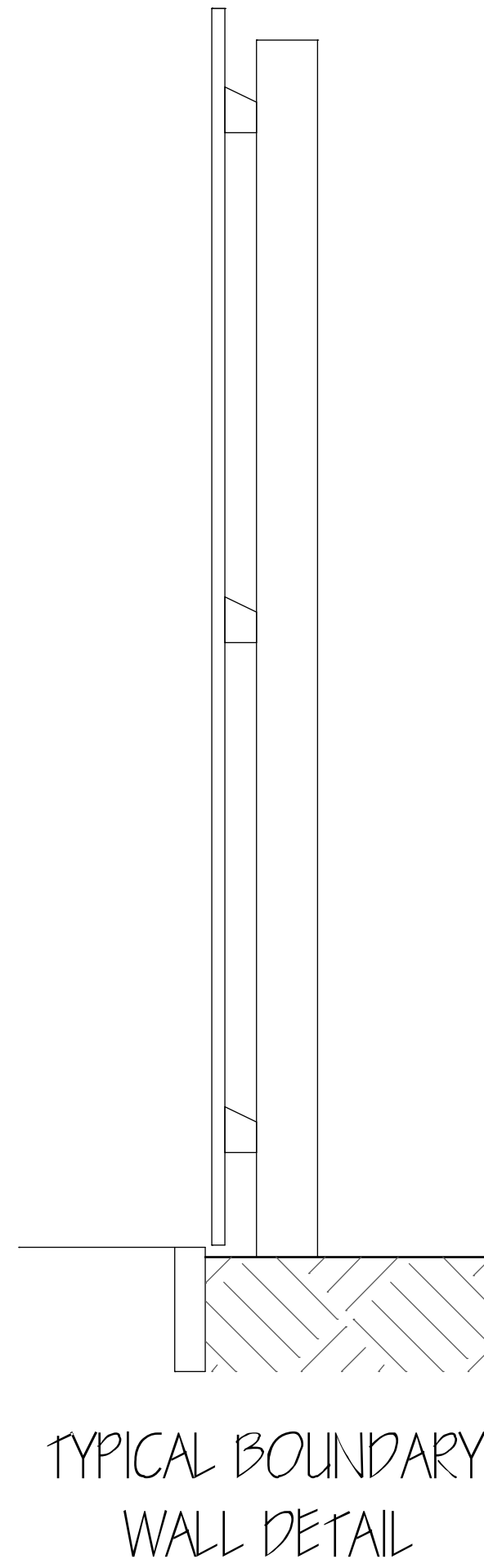

SITE PHOTOGRAPH ONE:
STANDING IN RINGERS LANE LOOKING TOWARDS GOREFIELD ROAD INDICATING THE SITE BOUNDARY FENCE

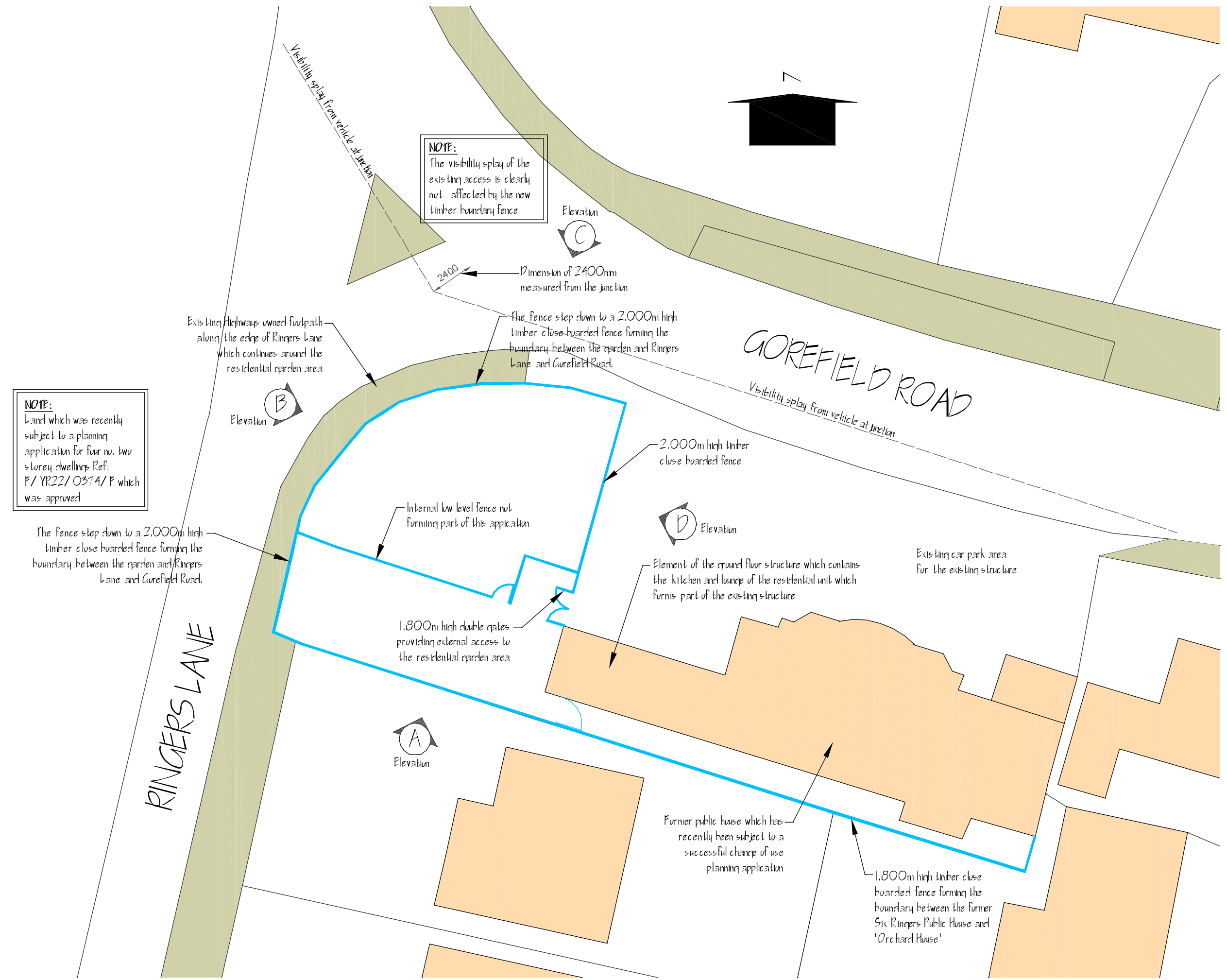
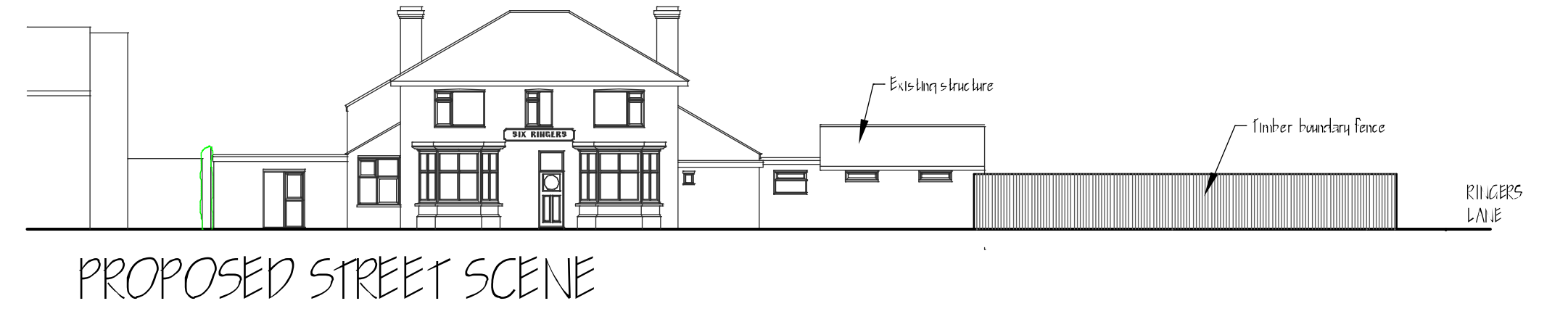
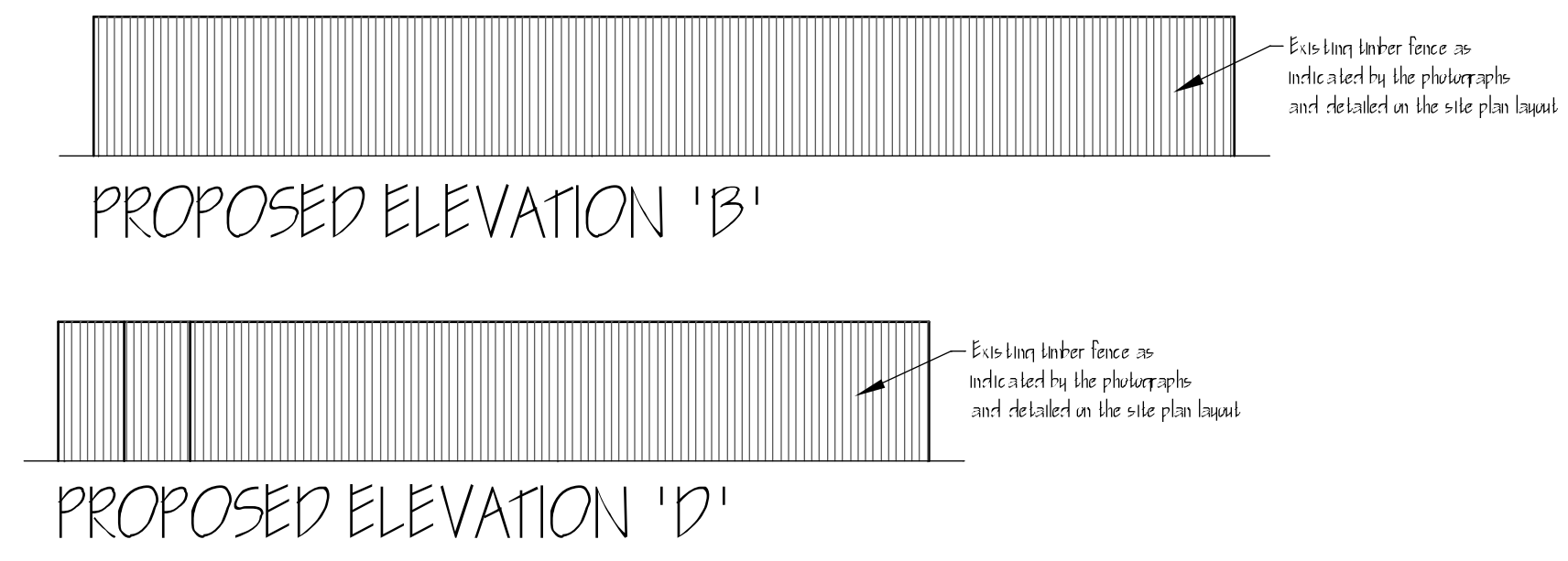
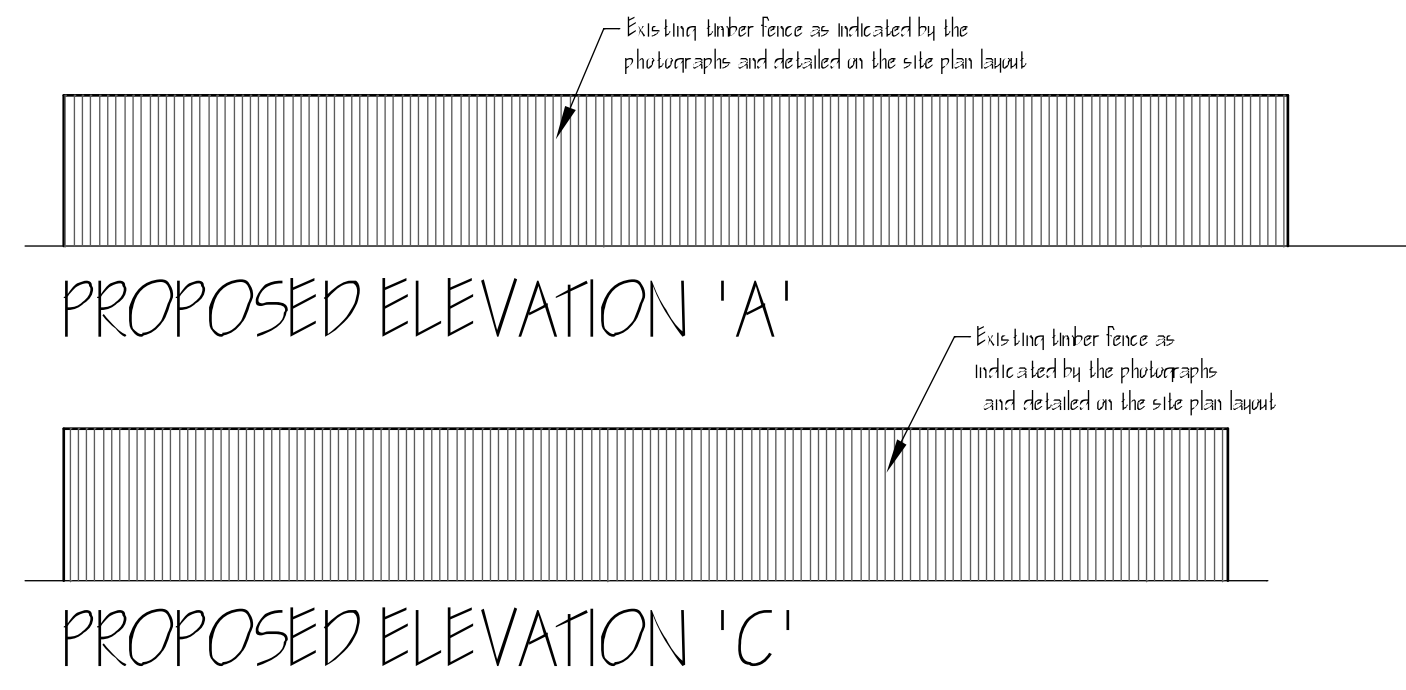

SITE PHOTOGRAPH TWO:
STANDING AT THE JUNCTION OF RINGERS LANE & GOREFIELD ROAD LOOKING DIRECTLY AT THE SITE

DETAILED SITE PLAN LAYOUT

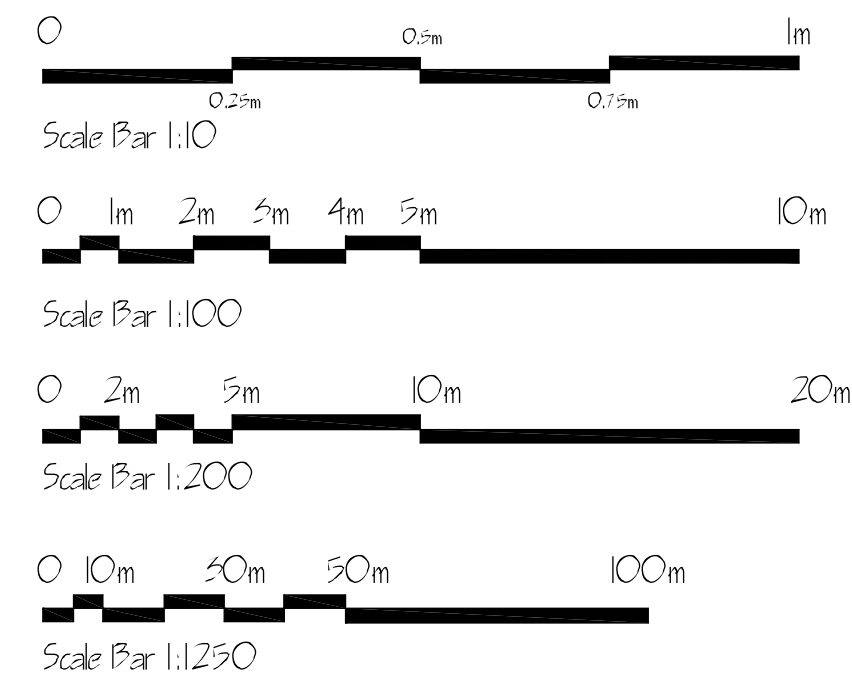
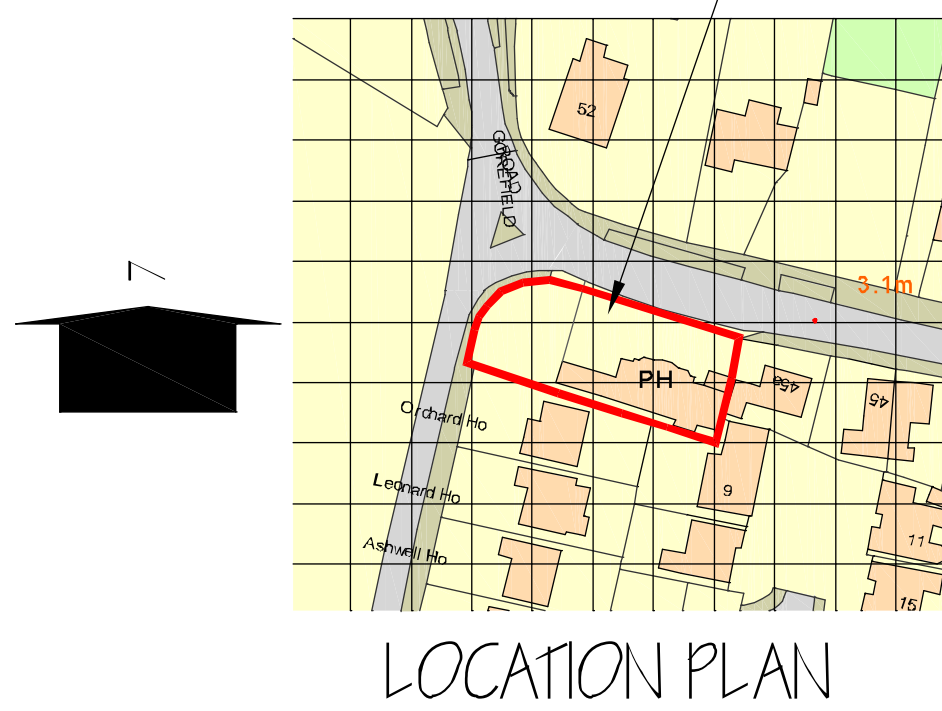

SITE PHOTOGRAPH FOUR:
STANDING IN RINGERS LANE INDICATING THE CLEAR VISIBILITY FROM THE JUNCTION AND THE FACT THAT THE NEW BOUNDARY FENCE DOES NOT HAVE ANY ADVERSE EFFECT



SITE PHOTOGRAPH THREE:
STANDING IN GOREFIELD ROAD LOOKING DIRECTLY AT THE SITE

NOTE:
DO NOT SCALE HAS BEEN REMOVED FROM THE DRAWING TITLE BLOCK AS REQUESTED BY THE PLANNING DEPARTMENT. DISTINCT DESIGNS LTD. ARE NOT RESPONSIBLE FOR THIS DRAWING BEING PRINTED AT SCALE TO FIT AND THEREFORE NOT TO THE RELEVANT SCALE. PRELIMINARY HAS ALSO BEEN REMOVED FROM THE TITLES BLOCK AS REQUESTED BY THE PLANNING DEPARTMENT AND REPLACED WITH FOR PLANNING PURPOSES. PLEASE NOTE HOWEVER THAT THIS DRAWING REMAINS PRELIMINARY UNTIL PLANNING APPROVAL IS GRANTED.

distinct designs ltd
23/1085 (GAI)1000 A
FOR PLANNING PURPOSES