

AS APPROVED UNDER APPLICATION 20/0857/HSE

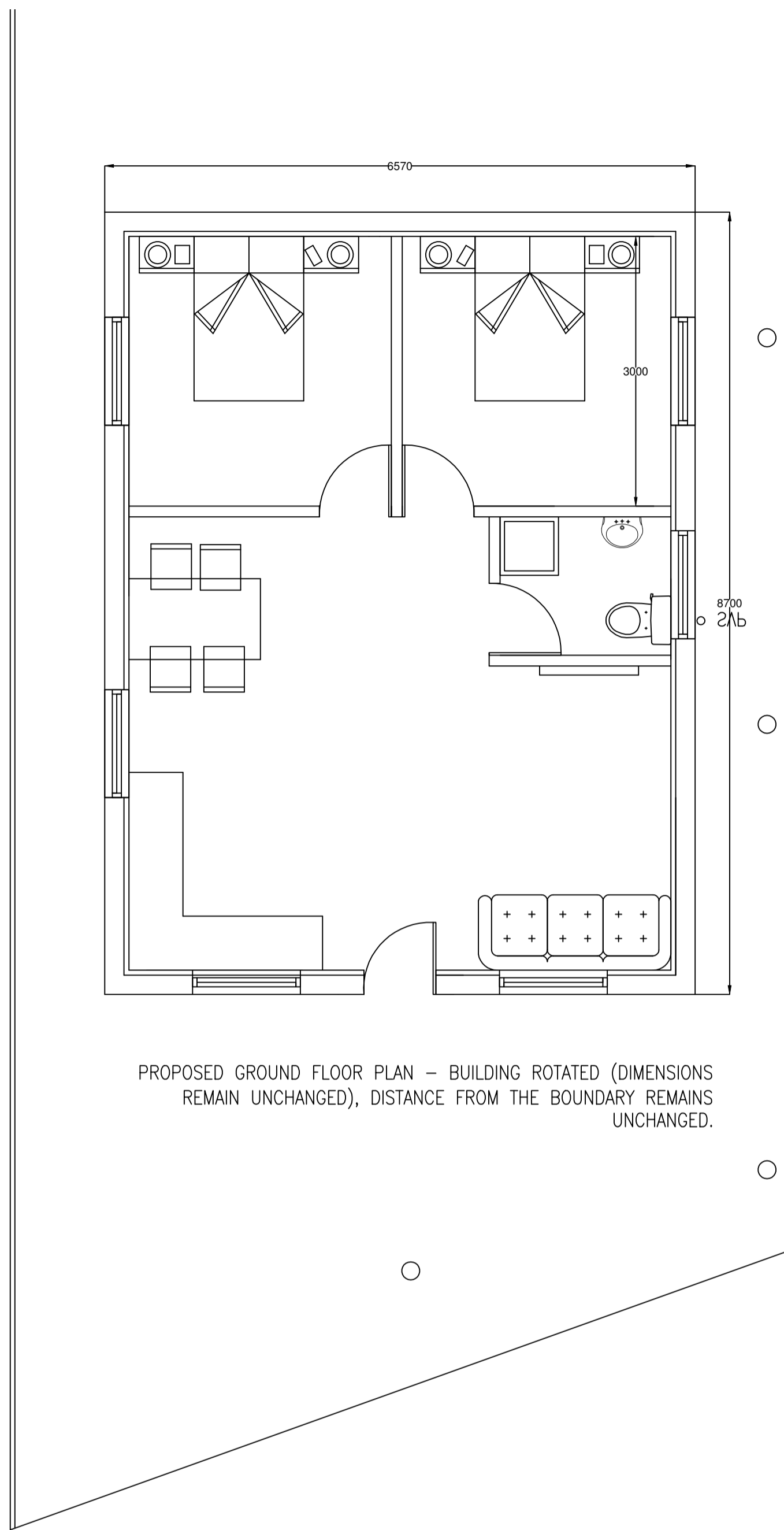

PROPOSED GROUND FLOOR PLAN - BUILDING ROTATED (DIMENSIONS REMAIN UNCHANGED), DISTANCE FROM THE BOUNDARY REMAINS UNCHANGED.

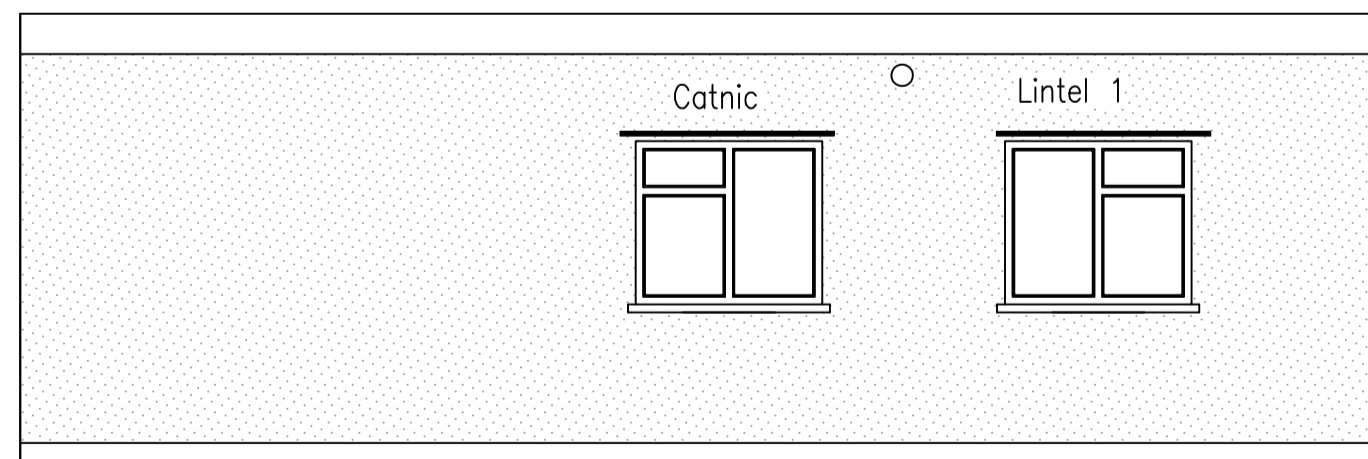

PROPOSED SIDE ELEVATION

Raft foundation. See details

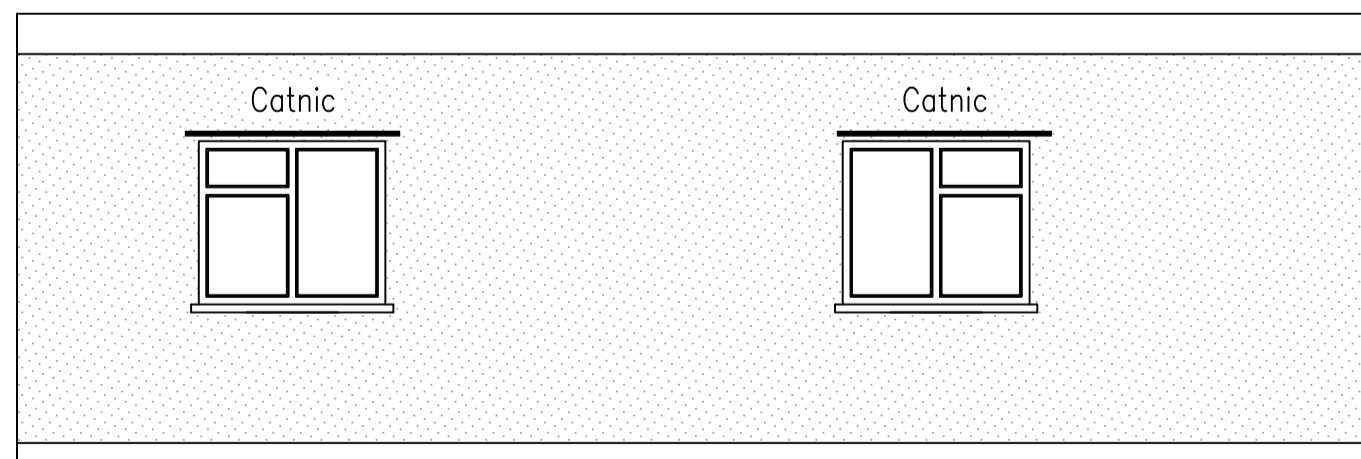

PROPOSED SIDE ELEVATION

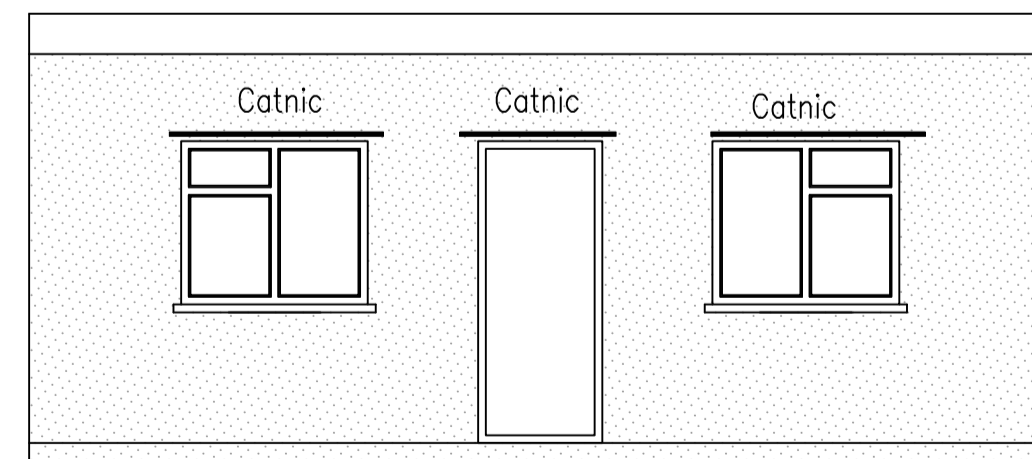

PROPOSED FRONT ELEVATION

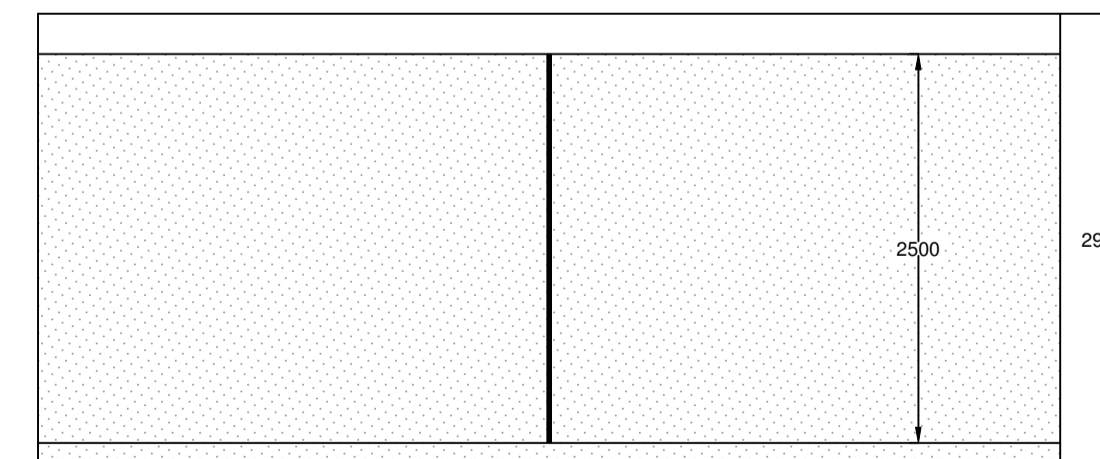

PROPOSED REAR ELEVATION

ELEVATIONS REMAIN UNCHANGED (OTHER THAN BEING ROTATED AS PER THE PLAN).

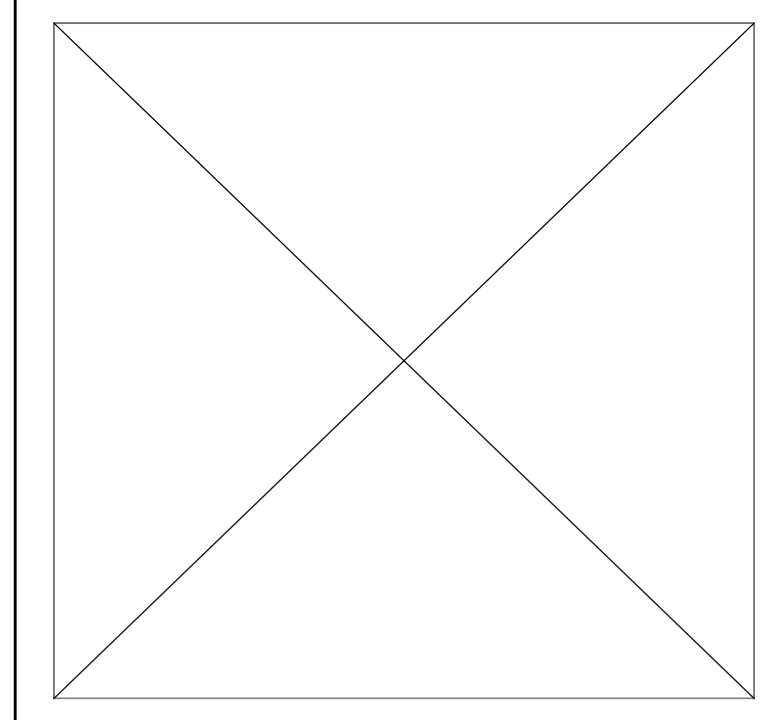
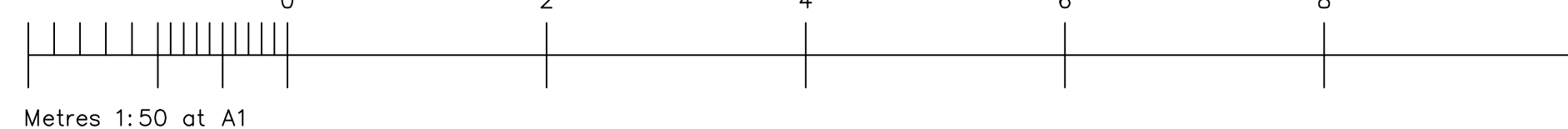
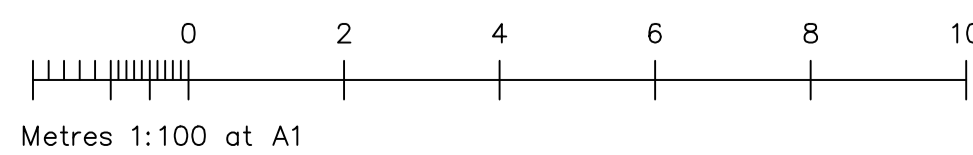

937/01

REV	DATE	DESCRIPTION
A	28.11.23	AMENDMENT TO FENESTRATION

THIS DRAWING IS FOR THE SOLE USE OF THE CLIENT. NO RIGHTS ARE INFERRED TO ANY THIRD PARTIES AS AFFORDED UNDER THE 'CONTRACTS (RIGHTS OF THIRD PARTIES) ACT 1999' AS AMENDED. THIS DRAWING IS FOR EITHER PLANNING / LISTED BUILDING CONSENT OR BUILDING REGULATION APPROVAL ONLY; IT IS NOT A CONSTRUCTION DRAWING. ALL DIMENSIONS ARE THEREFORE TO BE TAKEN FROM SITE. DO NOT SCALE FROM THIS DRAWING. ALL CONSTRUCTION WORK UNDERTAKEN IN THE UNITED KINGDOM FALLS UNDER THE PROVISIONS OF THE CONSTRUCTION (DESIGN AND MANAGEMENT) REGULATIONS 2015; IF YOU ARE UNSURE OF YOUR STATUTORY OBLIGATIONS FURTHER INFORMATION MAY BE FOUND FROM THE HEALTH AND SAFETY EXECUTIVE (HSE) WEBSITE. SHOULD ANY ASBESTOS CONTAINING MATERIALS BE FOUND (ACMs) DURING THE WORKS ALL WORKS SHOULD CEASE UNTIL THE ACM IS DEALT WITH IN ACCORDANCE WITH THE CONTROL OF ASBESTOS REGULATIONS 2012. WHERE CONSTRUCTION WORKS ARE UNDERTAKEN WITHIN 3M OR 6M OF AN ADJOINING BUILDING OR TO A 'PARTY WALL' IT IS LIKELY THAT PARTY WALL NOTICES SHOULD BE SERVED ON THE ADJOINING OWNER(S). CONSTRUCTION WORKS SHOULD BE UNDERTAKEN IN STRICT COMPLIANCE WITH THE PLANNING AND BUILDING REGULATION APPROVALS AS TO DO OTHERWISE MAY INVOKE ENFORCEMENT ACTION. THIS DRAWING MAY NOT BE COPIED WITHOUT EXPRESS WRITTEN AUTHORITY FROM ROBERT TURNER MRICS. COPYRIGHT PROTECTED (C).

Robert Turner Associates Ltd
Chartered Building Surveyors & Professional Architectural Designers
Suite 129
Waterhouse Business Centre
2 Cromar Way
Chelmsford, Essex, CO1 2QE
Tel: 01245 493 020
rob@robertturnerassociates.co.uk
www.robertturnerassociates.co.uk

CLIENT/ ADDRESS	PROJECT ADDRESS
Omer Bastug 92 Cardinal Avenue Borehamwood WD6 1SU	92 Cardinal Avenue Borehamwood WD6 1SU

PROJECT
CONSTRUCTION OF GRANNY ANNEX IN REAR GARDEN - PREVIOUSLY APPROVED UNDER PLANNING APPLICATION 20/0857/HSE

TITLE
NON-MATERIAL MINOR AMENDMENT APPLICATION: APPROVED AND AMENDED PLANS AND ELEVATIONS (BUILDING REORIENTATED)

DATE	28.11.2023	DRAWN	RT
SCALE	1:50 at A1	CHECKED	-
DWG NO:	937/01	REV	A