

Existing GF Plan  
1:50

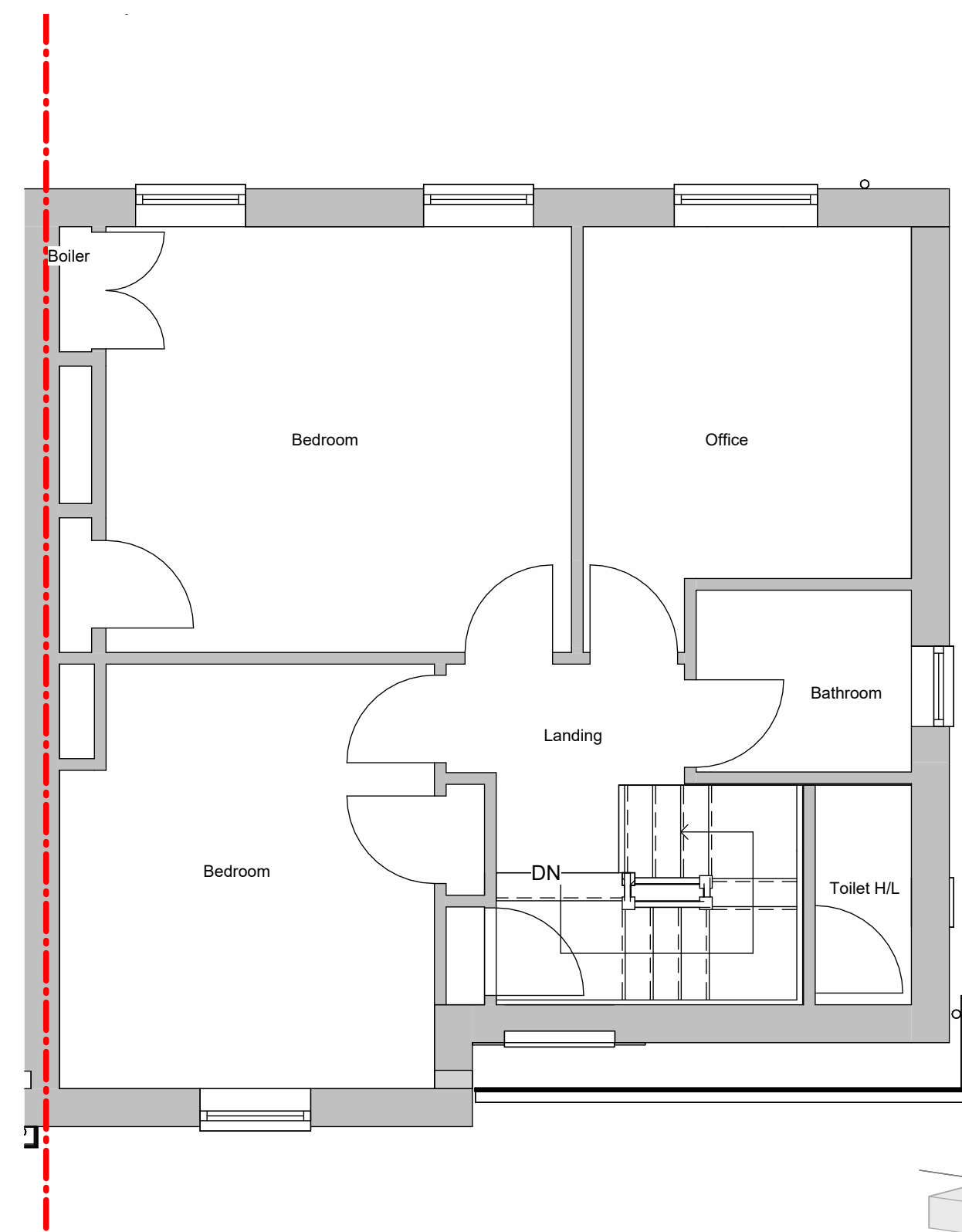

Existing 1F Plan  
1:50

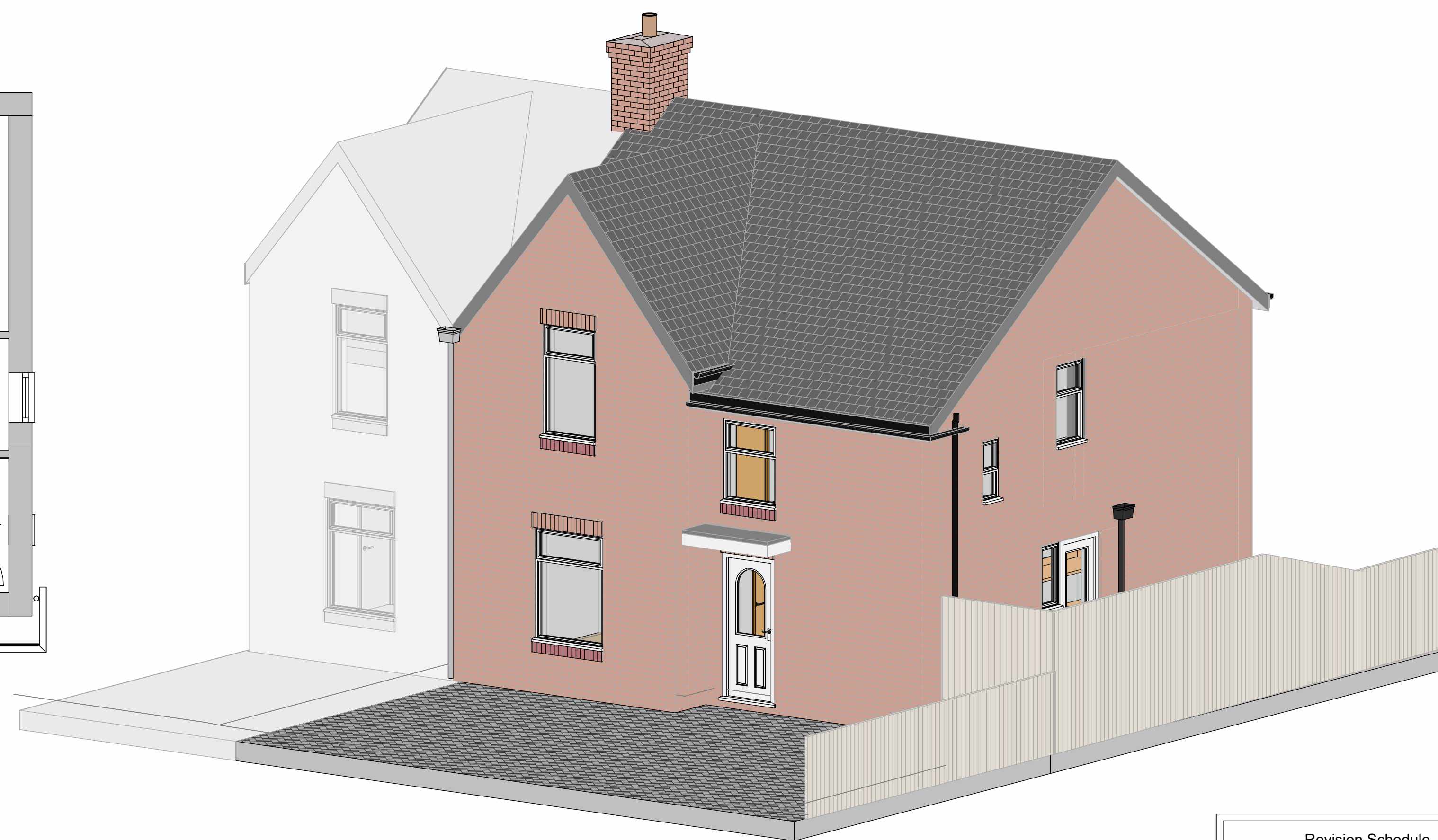

3D Existing Front



Existing Front Elevation  
1:100

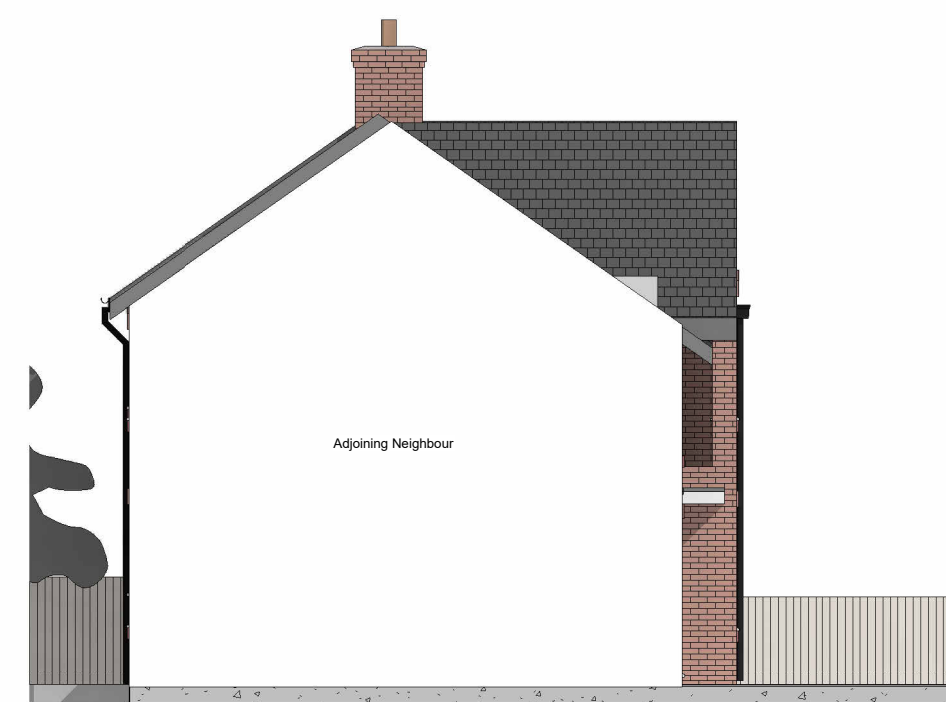

Existing Left Side Elevation  
1:100

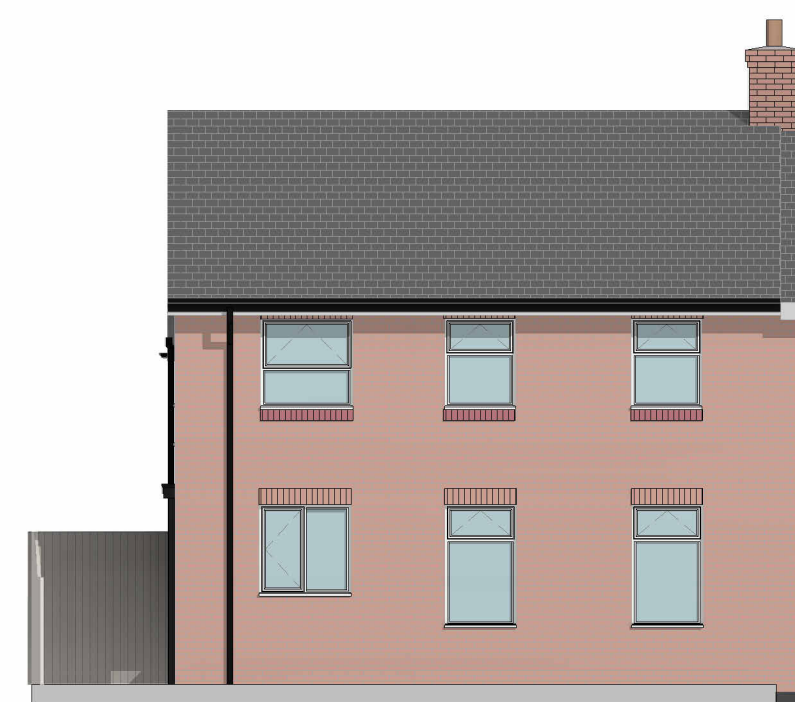

Existing Rear Elevation  
1:100



Existing Right Side Elevation  
1:100

Revision Schedule		
No.	Description	Date



3 Priory Ave, Whitley Bay  
NE25 8RU

Glendinging

Project Status

Existing Drawings

Project No.

Sheet No. PL-01

Revision Issued

Drawn by

Checked by Checker

Scale @ A1 As indicated

This drawing remains the COPYRIGHT of Acre Design and may not be reproduced in whole or any part without prior written permission.

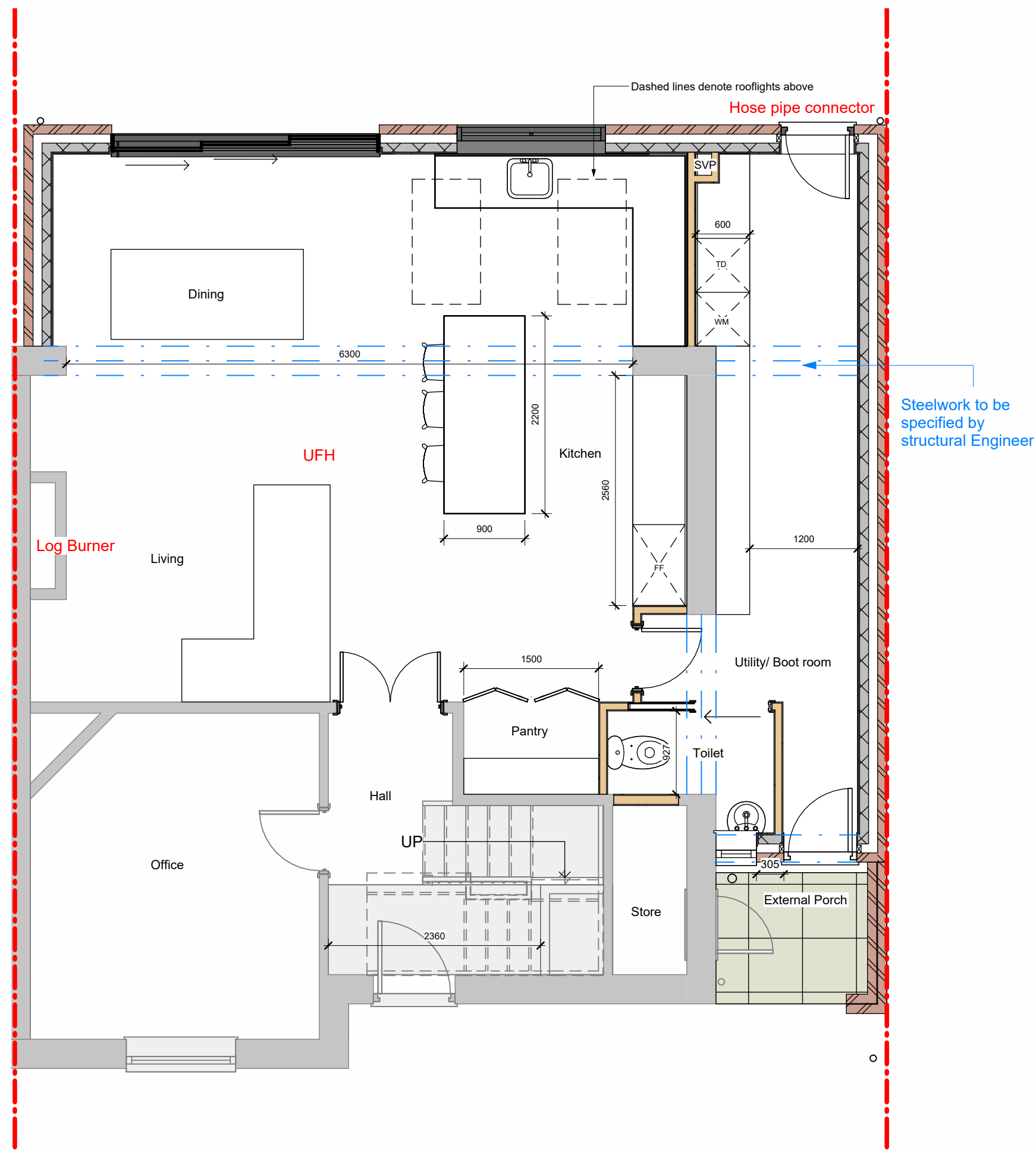

Proposed GF Plan  
1:50

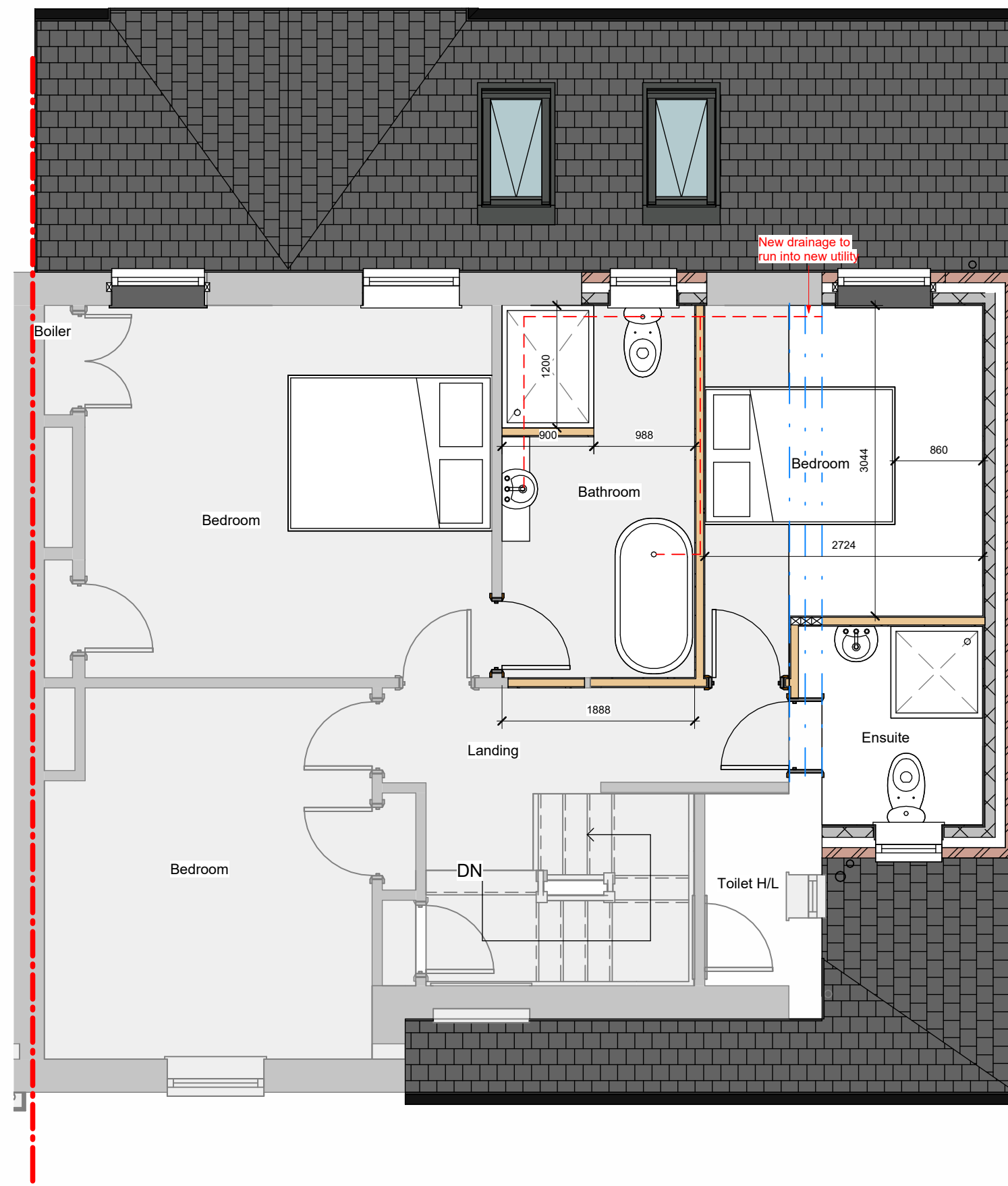

Proposed 1F Plan  
1:50

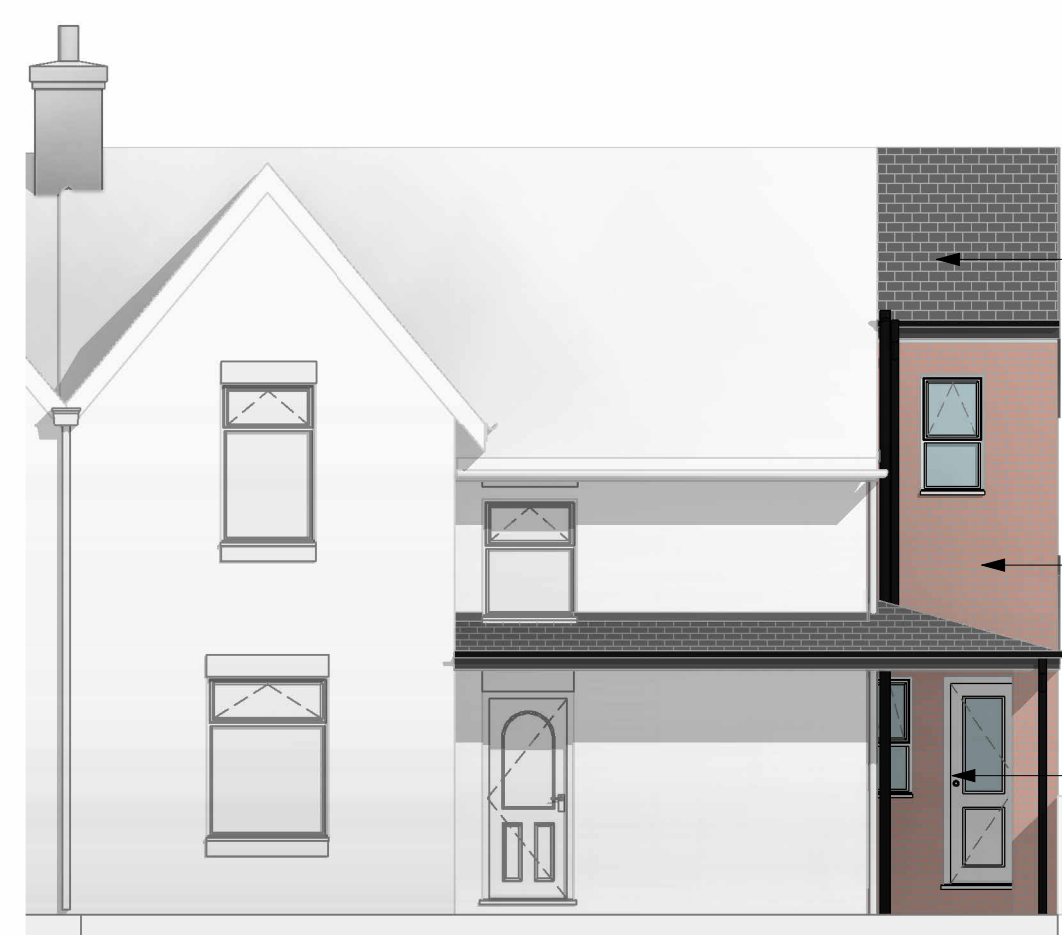

Proposed Front Elevation  
1:75

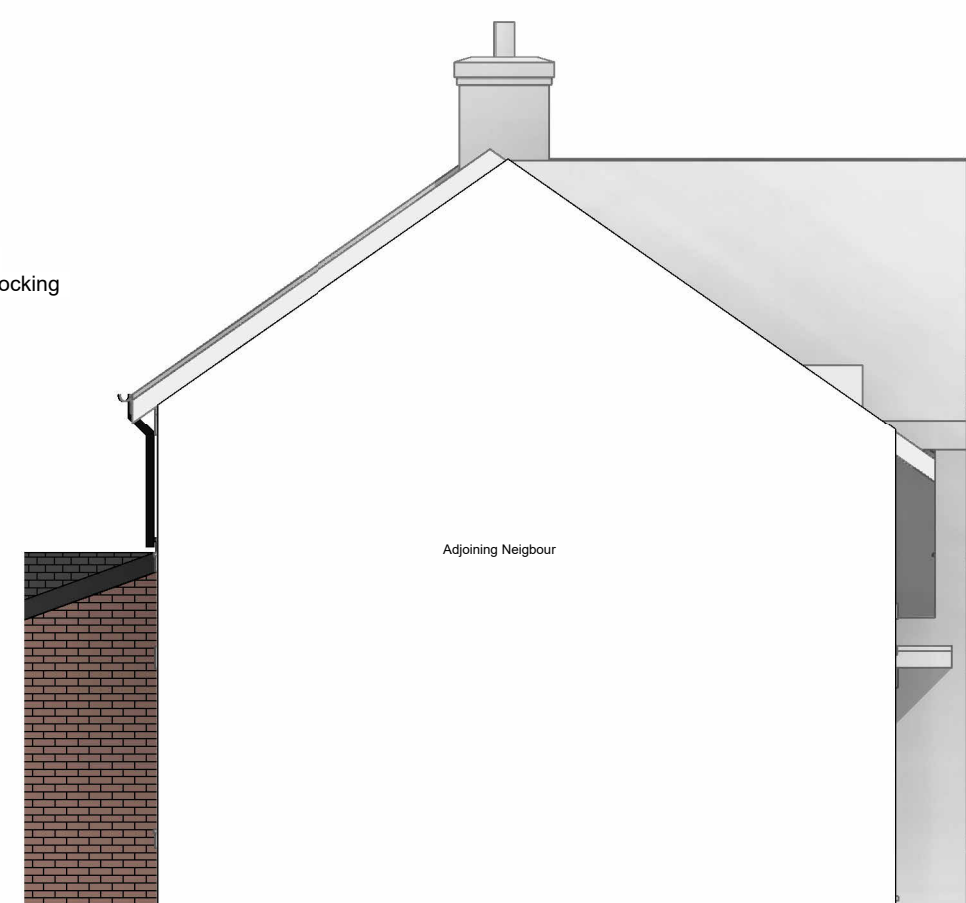

Proposed Left Side Elevation  
1:75



Proposed Rear Elevation  
1:75

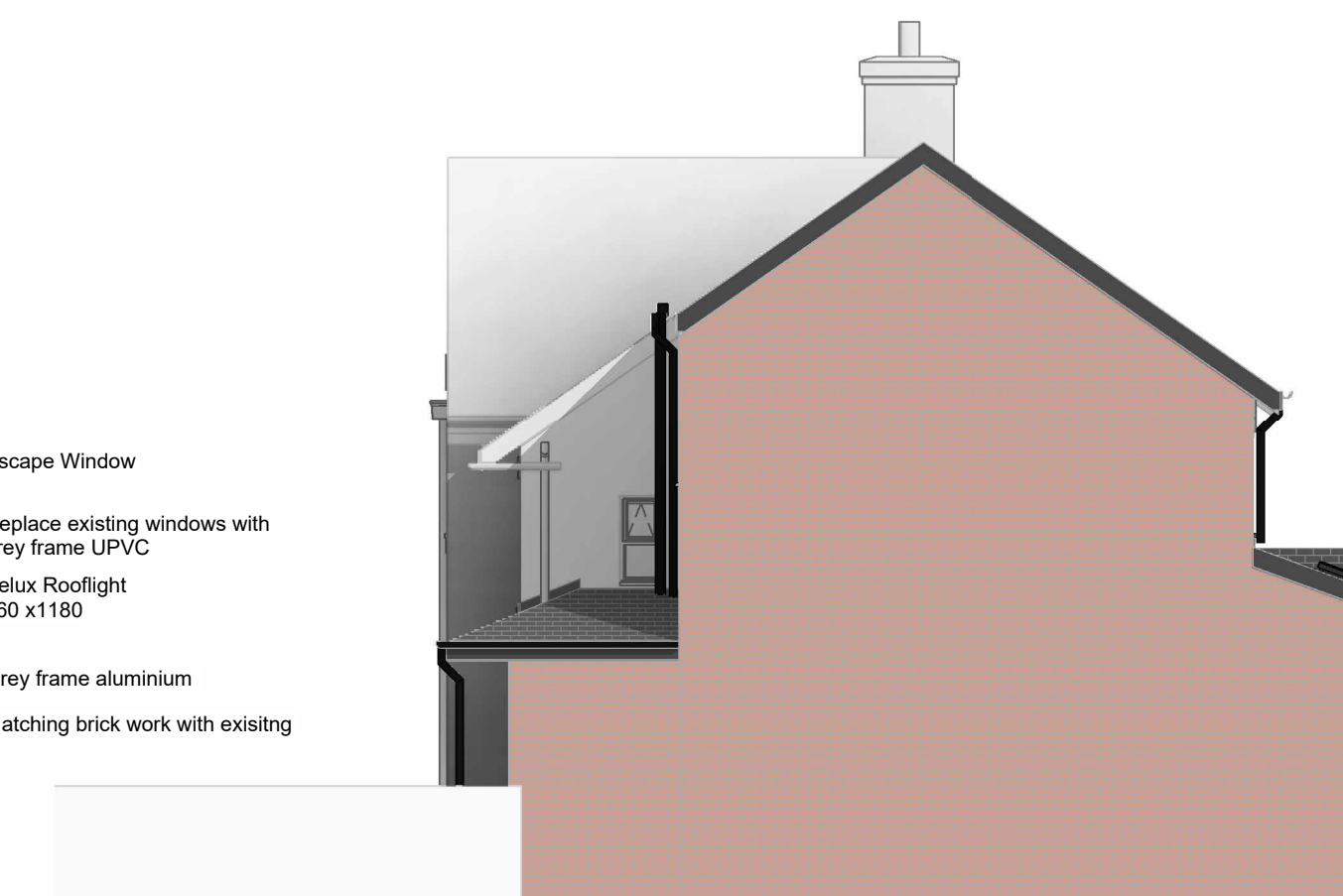

Proposed Right Side Elevation  
1:75

Revision Schedule		
No.	Description	Date



3 Priory Ave, Whitley Bay  
NE25 8RU

Glendining

Project Status

Proposed Drawings

Project No.		PL-02
Sheet No.	PL-02	
Revision	Issued	
Drawn by		
Checked by	Checker	
Scale @ A1	As indicated	

This drawing remains the COPYRIGHT of Acre Design and may not be reproduced in whole or any part without prior written permission.

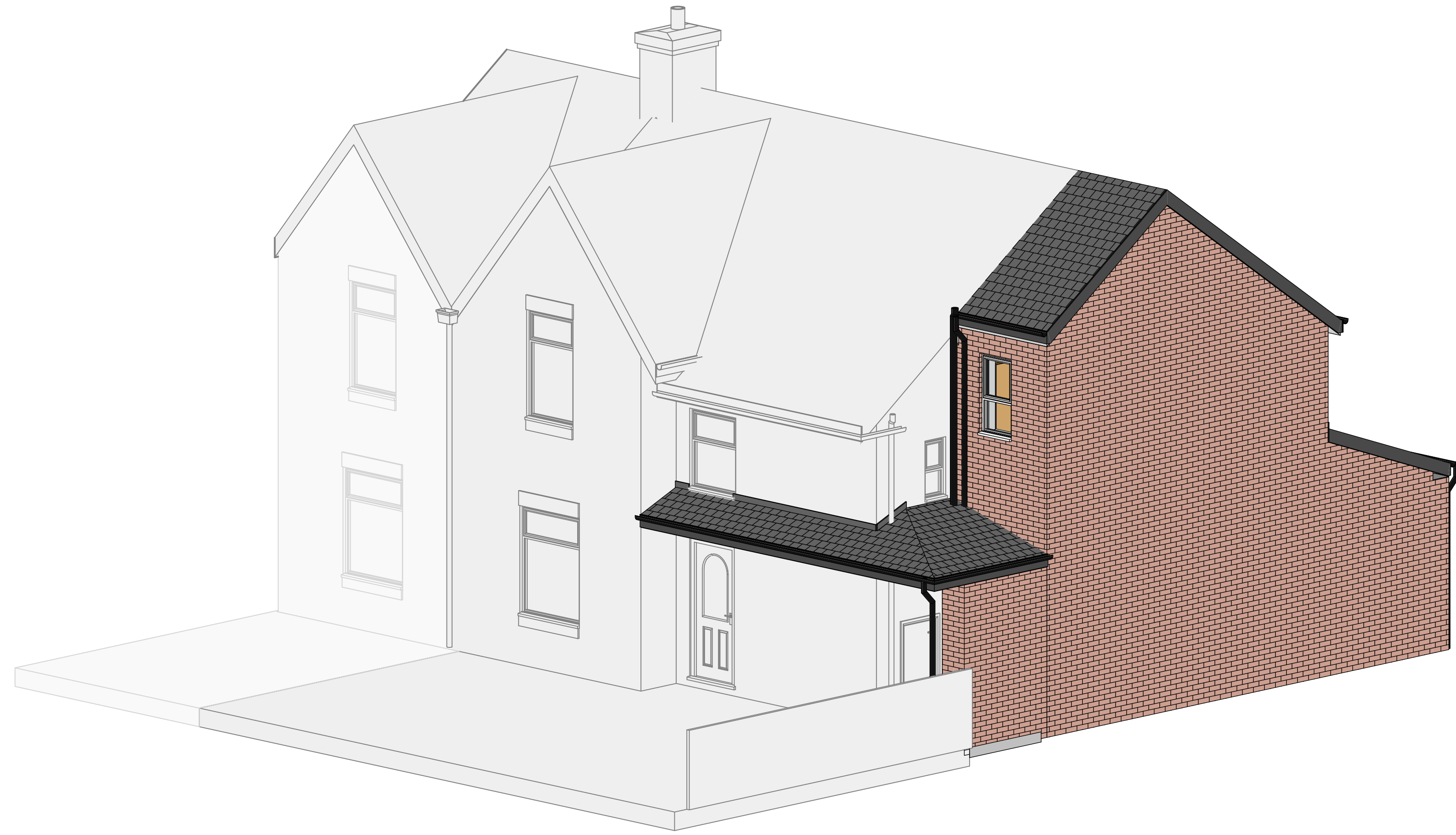

Revision Schedule		
No.	Description	Date



3 Priory Ave, Whitley Bay  
NE25 8RU

Glendining

Project Status

Proposed 3Ds

Project No.	
Sheet No.	PL-03
Revision	Issued
Drawn by	
Checked by	Checker

Scale @ A1  
 This drawing remains the COPYRIGHT of Acre Design and may not be reproduced in whole or any part without prior written permission.

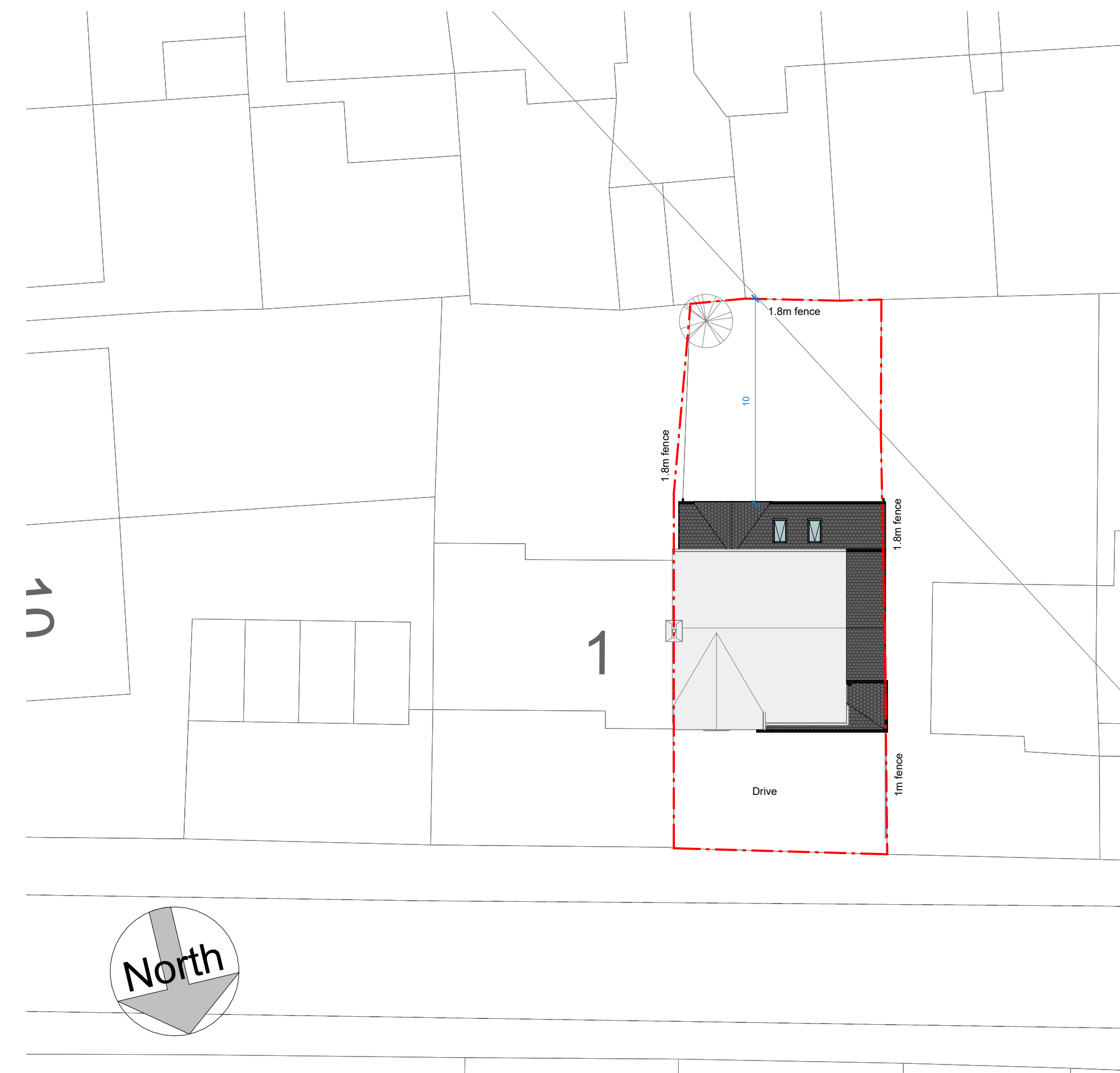
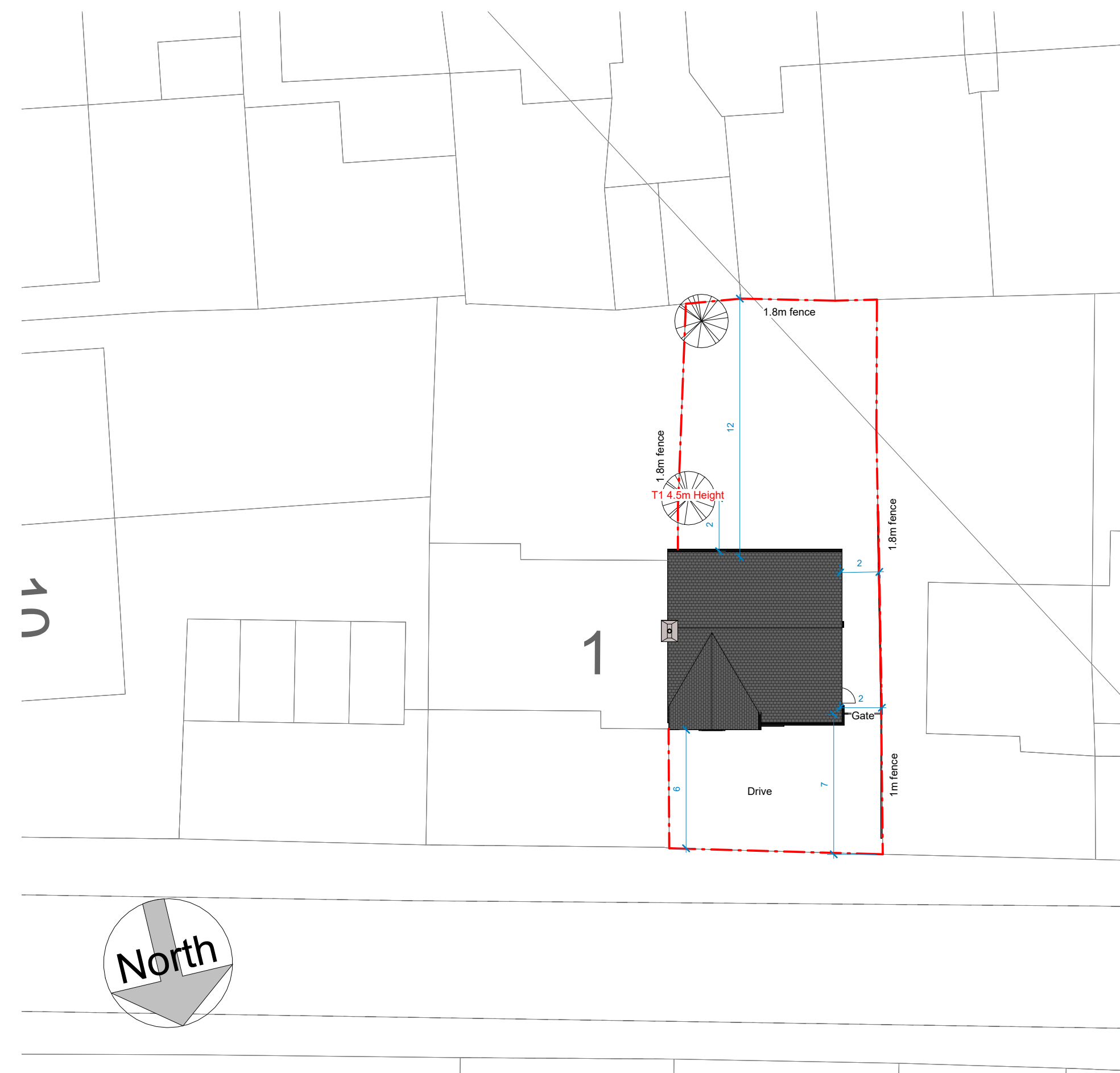

Revision Schedule		
No.	Description	Date



3 Priory Ave, Whitley Bay  
NE25 8RU

Glendinging

Project Status

Site Plans

Project No.	
Sheet No.	PL-04
Revision	Issued
Drawn by	
Checked by	Checker
Scale @ A1	1 : 200

This drawing remains the COPYRIGHT of Acre Design and may not be reproduced in whole or any part without prior written permission.