

This drawing is solely for the purposes of obtaining planning/building warrant approval. The drawing may be suitable for constructional purposes but it may be necessary to augment/and or amend this information for this purpose. No liability will be accepted for any omission on this drawing should the drawing be used for constructional purposes.

This drawing, its contents and all information contained therein is protected by copyright. This drawing is for preliminary or planning purposes only unless specifically noted otherwise below, and does not constitute a construction issue drawing.

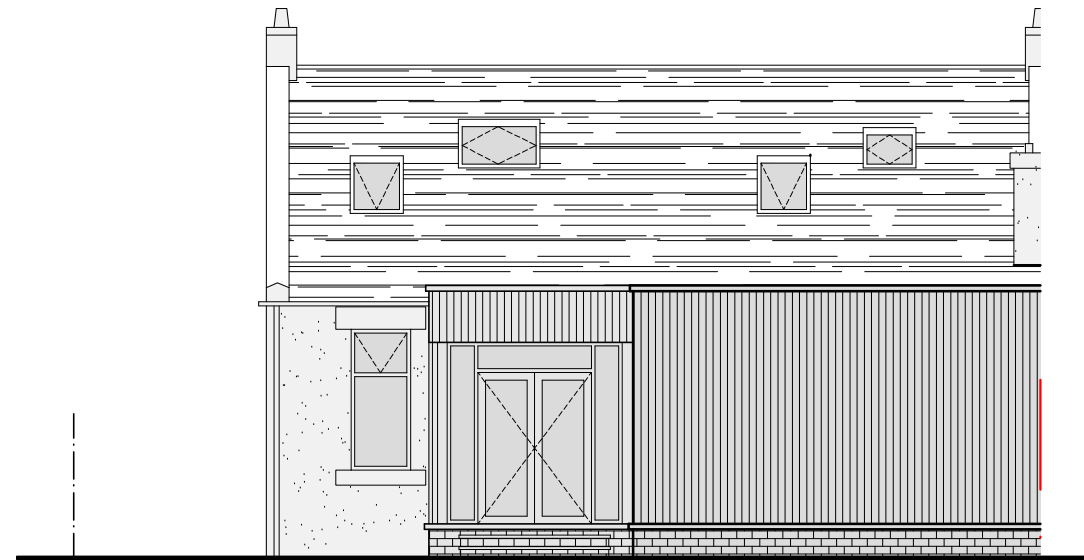

NORTH ELEVATION
SCALE 1/100



SOUTH ELEVATION
SCALE 1/100

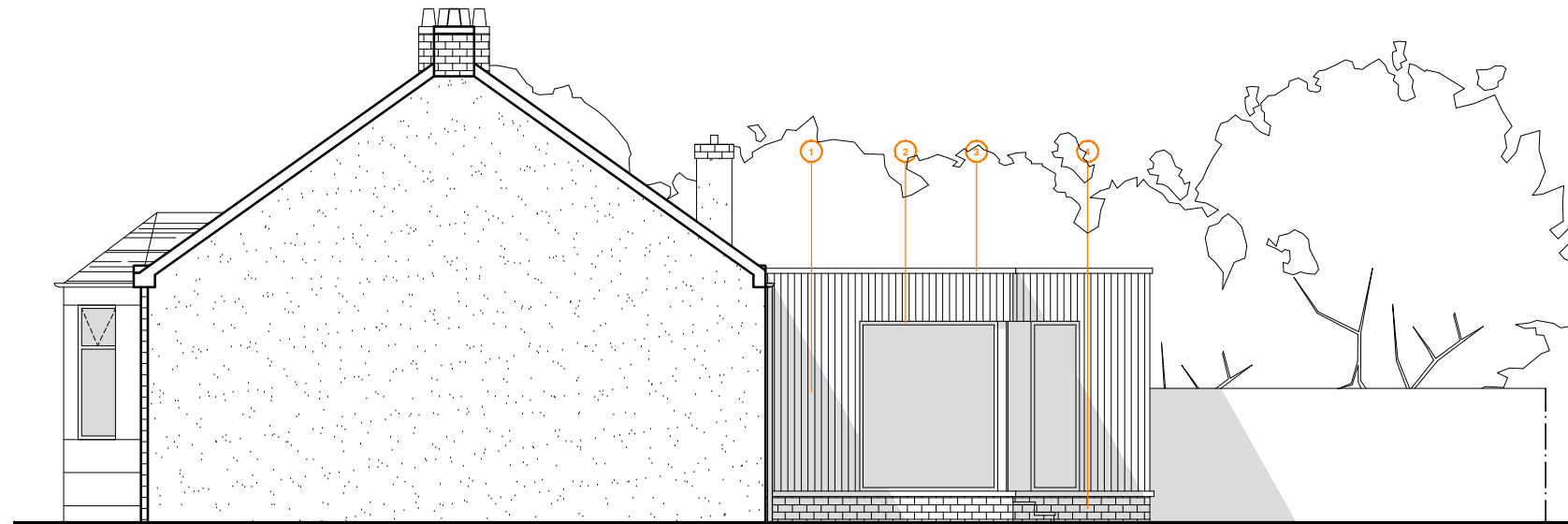

WEST ELEVATION
SCALE 1/100

Material Schedule:
1 - Vertical Cedar Cladding
2 - RAL 7016 Aluminium Frame
3 - RAL 7016 PPC Aluminium
4 - Base Course Brick

rev	date	description	name
<input checked="" type="checkbox"/>		preliminary	
<input type="checkbox"/>		planning	
<input type="checkbox"/>		warrant	
<input type="checkbox"/>		tender	
<input type="checkbox"/>		construction	

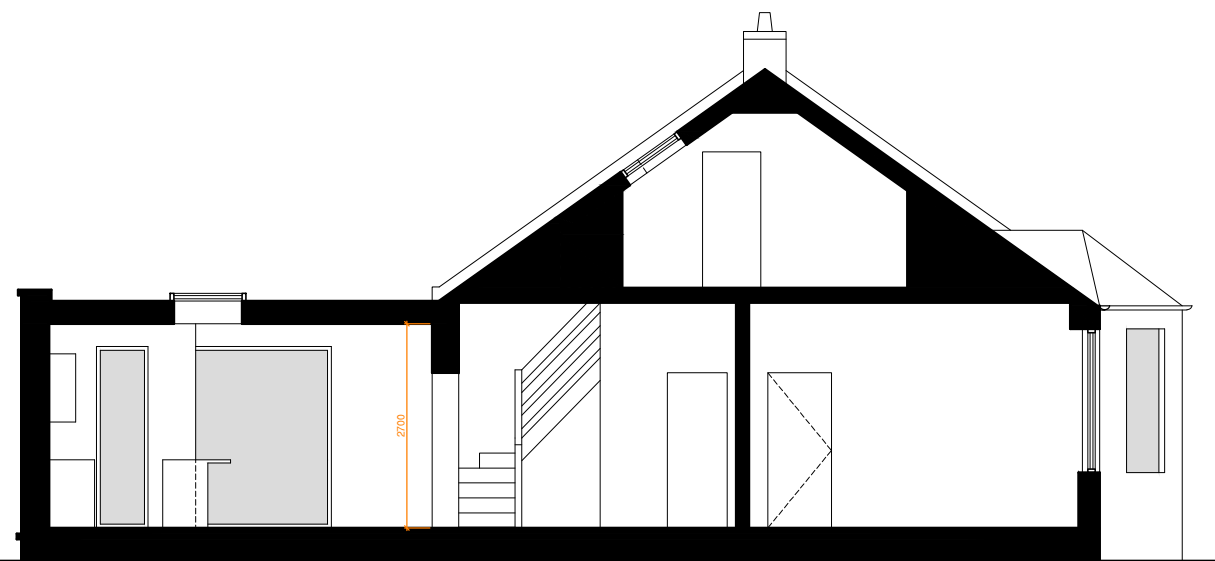

SECTION A-A
SCALE 1/100



post@thomsonhunter.co.uk | 01563 524171

Proposed extension and internal alterations to semi-detached dwelling

16 Maryborough Road, Prestwick, KA91SD

Elaine and Randy Dick

Proposed Elevations and Section

drawn: MO | checked: RD

scale: 1:100 @ A3 | date: 06.12.23

23.221.02