



FRONT ELEVATION AS PROPOSED
Scale 1:100
Facing Brick and Roof Tiles to match existing dwelling



SIDE ELEVATION AS PROPOSED
Scale 1:100



REAR ELEVATION AS PROPOSED
Scale 1:100

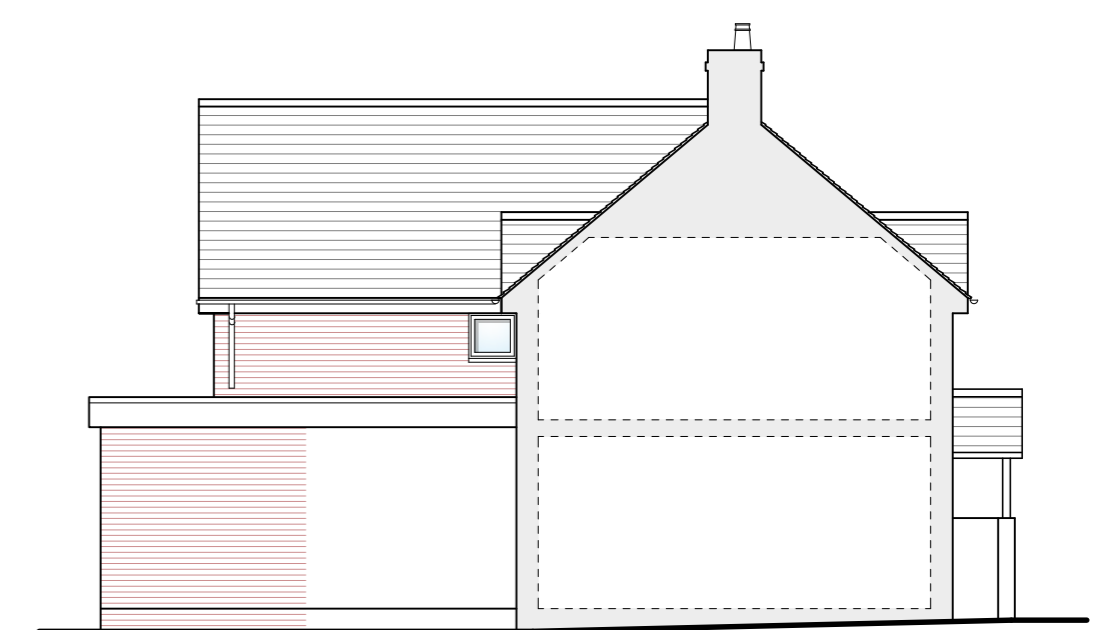

SIDE ELEVATION AS PROPOSED
Scale 1:100

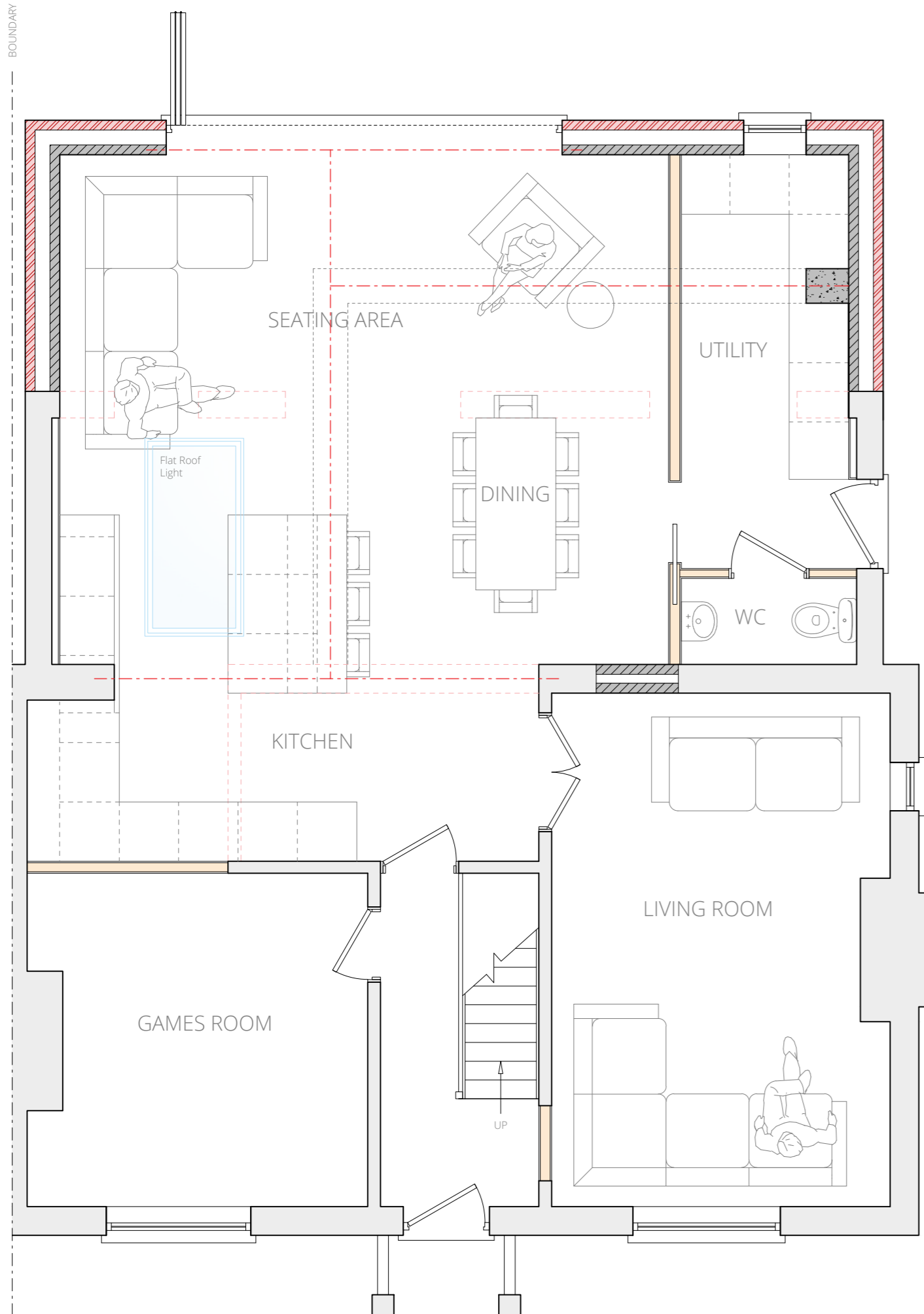

GROUND FLOOR PLAN AS PROPOSED
Scale 1:50

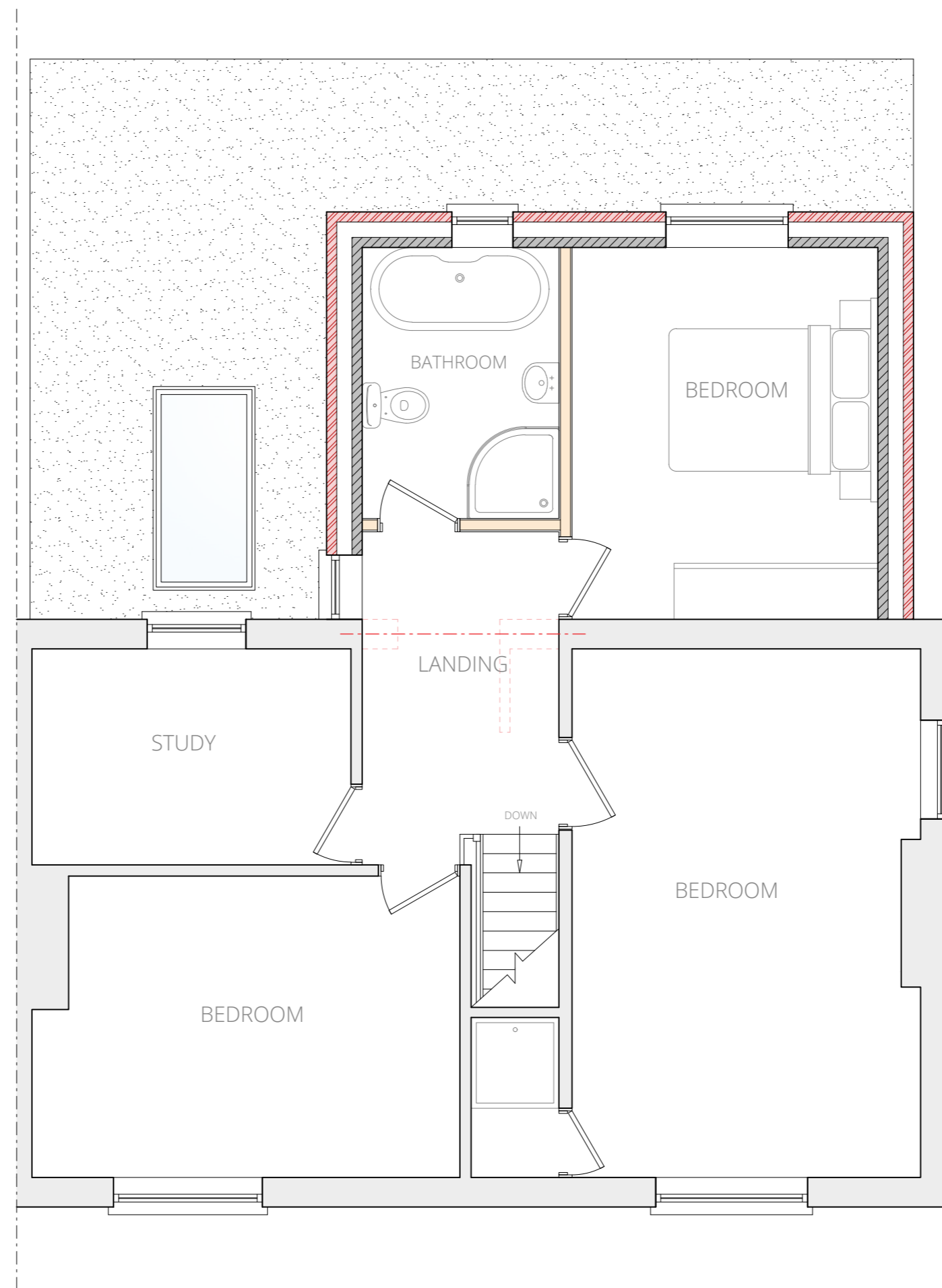

FIRST FLOOR PLAN AS PROPOSED
Scale 1:50

- EXISTING WALL TO BE REMOVED
- PROPOSED STEEL BEAM TO BE INSTALLED
- PROPOSED TIMBER BEAM TO BE INSTALLED
- PROPOSED TIMBER STUD WALL
- PROPOSED BRICK WALL
- PROPOSED BLOCK WALL

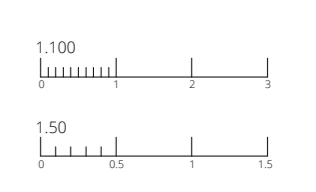

PROPOSED
26 Gaymore Road
Cookley
Kidderminster
DY10 3TU
Mr and Mrs Stockley

Scale's 1:50 & 1:100 on A2
Date July 2023

© This drawing and the design depicted in it are the copyright of the designer and may not be reproduced except by written permission.
Ordnance Survey © Crown Copyright 2023
All rights reserved. Licence number 100022432

ENGINEERING and BUILDING DESIGN

ENGINEERING and BUILDING DESIGN Ltd
65 Steatite Way
Stourport-on-Severn
Worcestershire
DY13 8PQ

01299 402020
07528 579724

hello@engbuildingdesign.co.uk
www.engbuildingdesign.co.uk

23-4418/02