

**NOTES:**

This drawing has been prepared for PLANNING APPLICATION and is not to be used for any other purpose. Dimensions are indicative and should be referenced against measured surveys only.

This drawing is the property of LUNDI ARCHITECTS and must not be reproduced, in part or whole, or deviated from, without their permission.

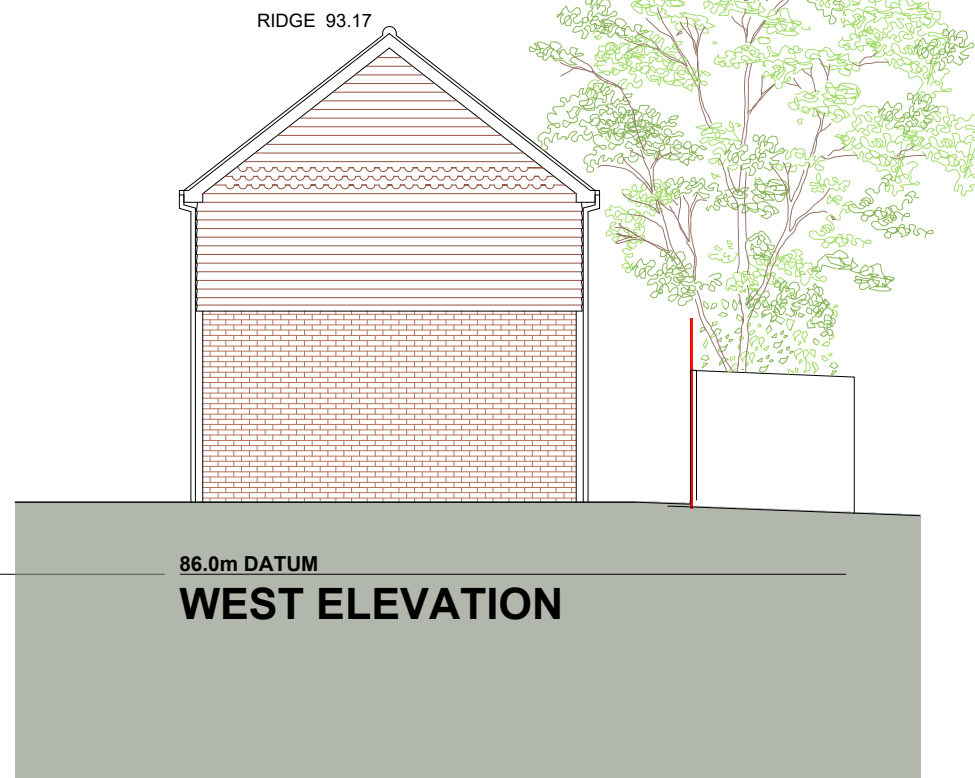
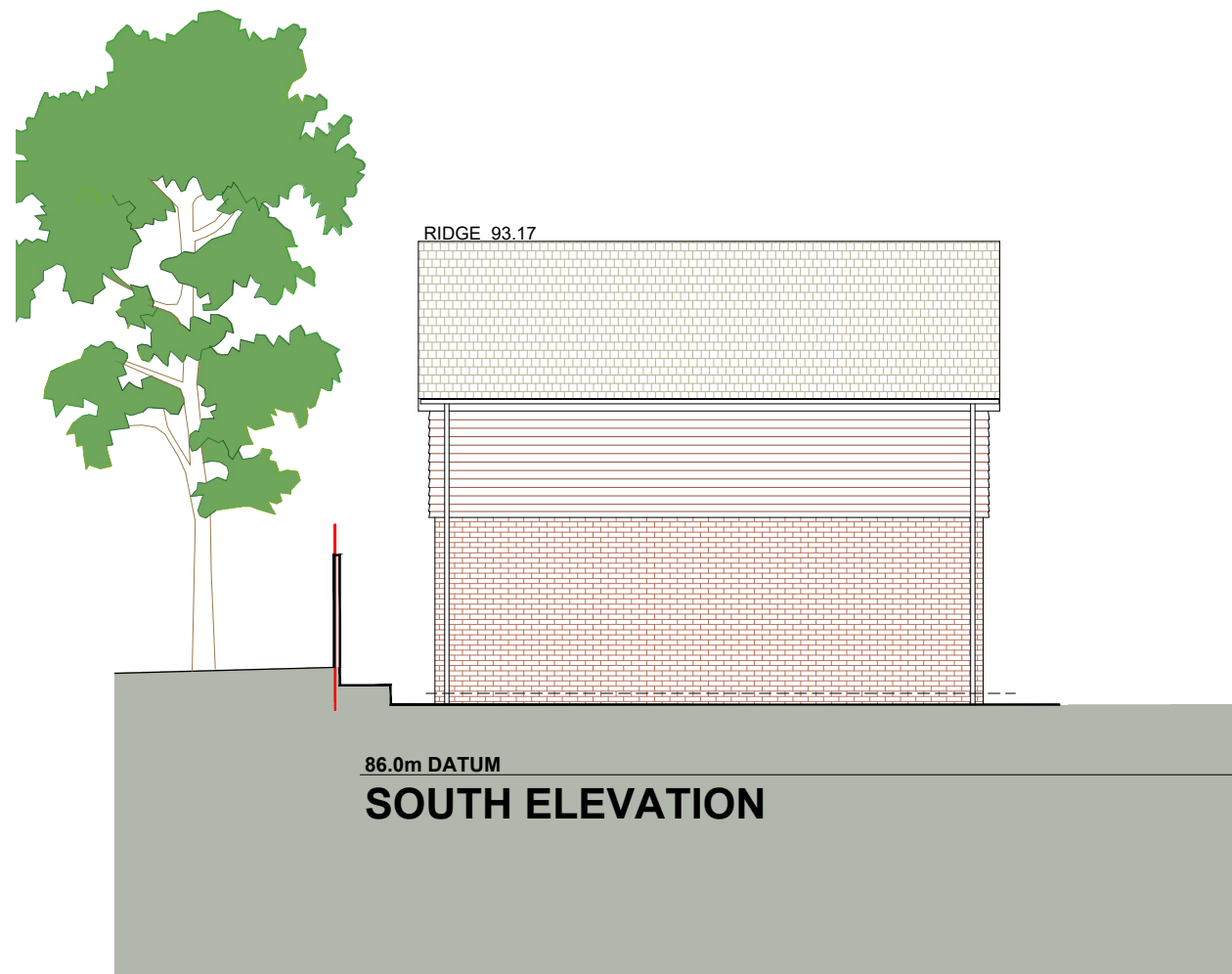
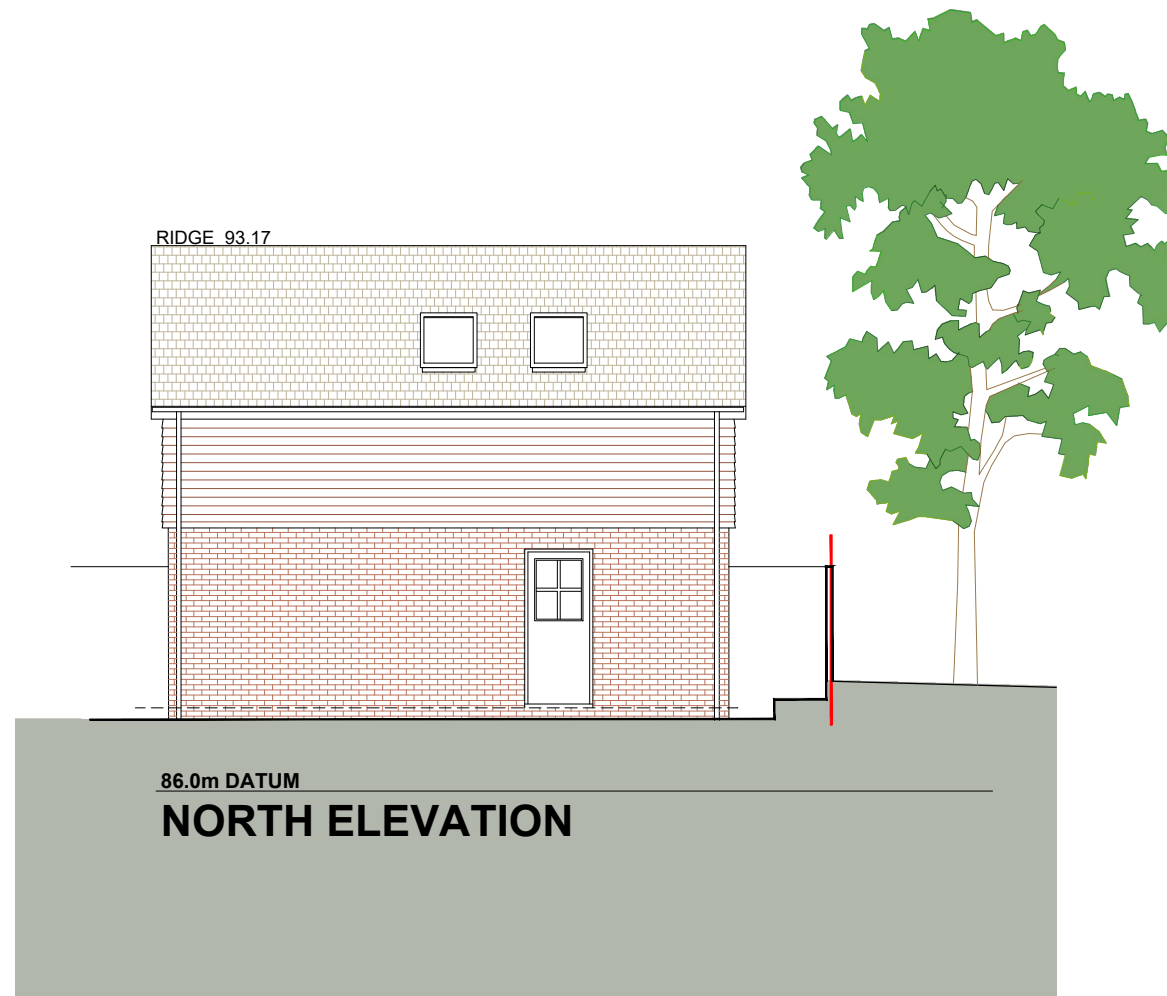

AMENDMENTS	DATE
B Scale bar added	27.11.23
A General amendment	16.11.23

**CLIENT**

**TONI & NEIL LANGFORD**

**PROJECT**

**PROPOSED GARAGE REPLACEMENT AND FIRST FLOOR EXTENSION  
58A SOUTH ROAD, HORNDEAN  
PO8 0EP**

**DRAWING TITLE**

**ELEVATIONS - GARAGE / STORE  
AS PROPOSED**

**DATE**

**OCTOBER 2023**

**SCALE**

**1:100 @ A3**

**DRAWING No.**

**LA2358 016**

**REVISION**

**B**

**LUNDI ARCHITECTS**

Lundi Architects Ltd  
THE STUDIO  
12A FIVE HEADS ROAD  
HORNDEAN  
HANTS, PO8 9NW

[www.lundi-architects.co.uk](http://www.lundi-architects.co.uk)  
[studio@lundi-architects.co.uk](mailto:studio@lundi-architects.co.uk)

**ELEVATIONS - PROPOSED**

