

**NOTES:**

This drawing has been prepared for PLANNING APPLICATION and is not to be used for any other purpose. Dimensions are indicative and should be referenced against measured surveys only.

This drawing is the property of LUNDI ARCHITECTS and must not be reproduced, in part or whole, or deviated from, without their permission.

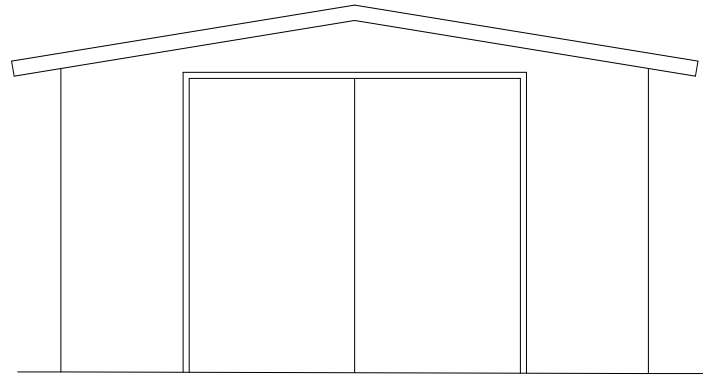

86.0m DATUM

# EAST ELEVATION

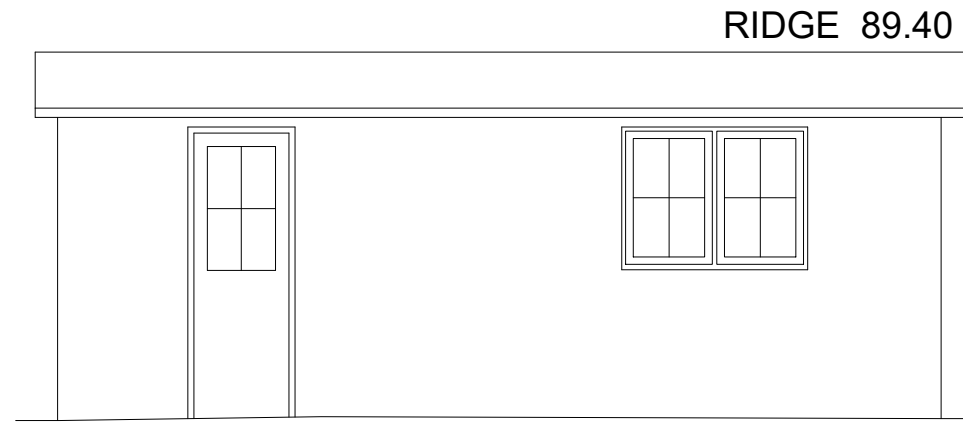

86.0m DATUM

# NORTH ELEVATION



86.0m DATUM

# SOUTH ELEVATION

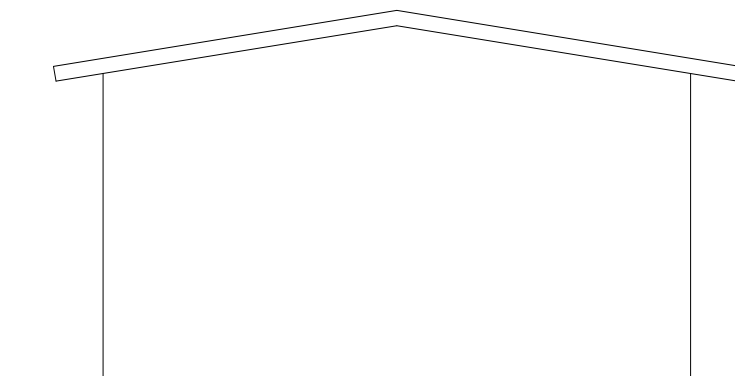

86.0m DATUM

# WEST ELEVATION

AMENDMENTS	DATE

CLIENT

TONI & NEIL LANGFORD

PROJECT

PROPOSED GARAGE REPLACEMENT  
AND FIRST FLOOR EXTENSION  
58A SOUTH ROAD, HORNDEAN  
PO8 0EP

DRAWING TITLE

ELEVATIONS - GARAGE / STORE  
AS EXISTING

DATE

OCTOBER 2023

SCALE

1:50 @ A3

DRAWING No.

LA2358 016

REVISION



ELEVATIONS - EXISTING

Lundi Architects Ltd  
THE STUDIO  
12A FIVE HEADS ROAD  
HORNDEAN  
HANTS, PO8 9NW

www.lundi-architects.co.uk  
studio@lundi-architects.co.uk