

**NOTES:**

This drawing has been prepared for PLANNING APPLICATION and is not to be used for any other purpose. Dimensions are indicative and should be referenced against measured surveys only.

This drawing is the property of LUNDI ARCHITECTS and must not be reproduced, in part or whole, or deviated from, without their permission.

**GROUND FLOOR**

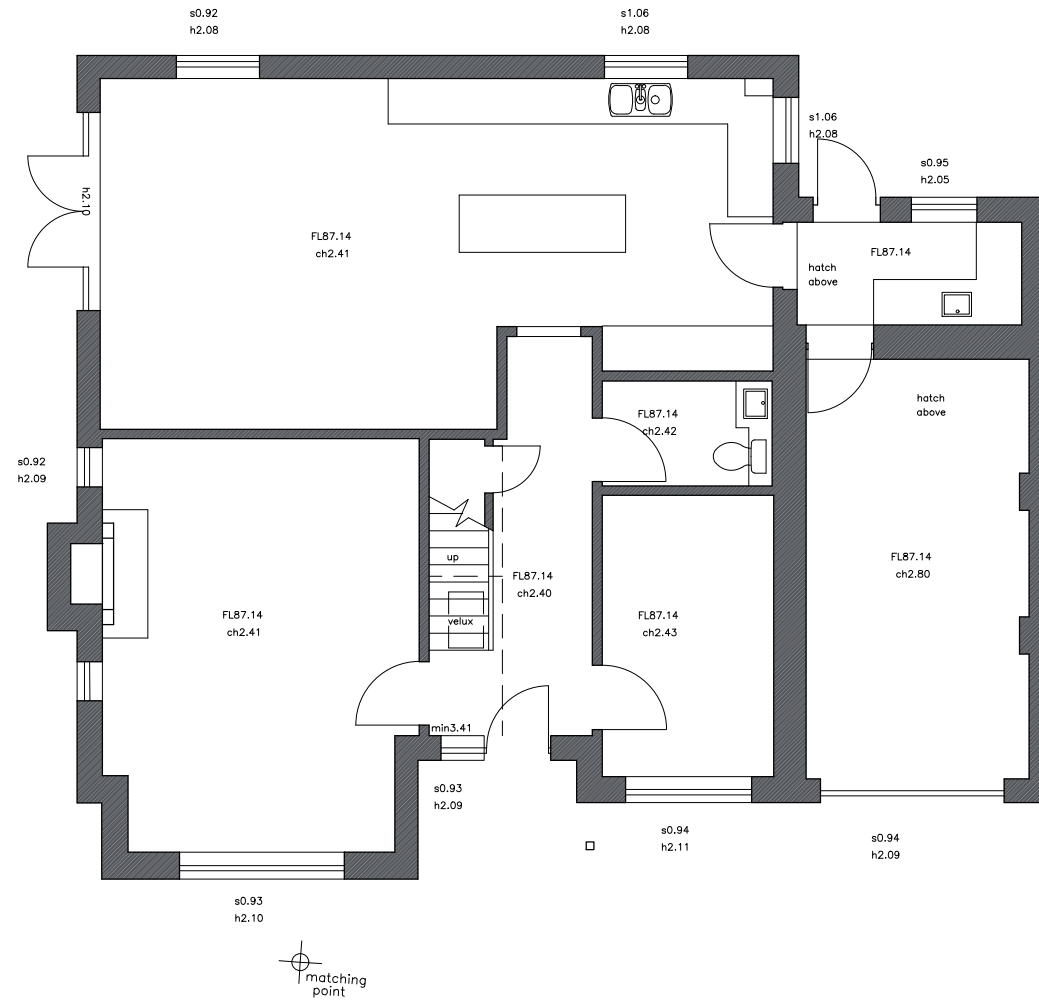

**FIRST FLOOR**

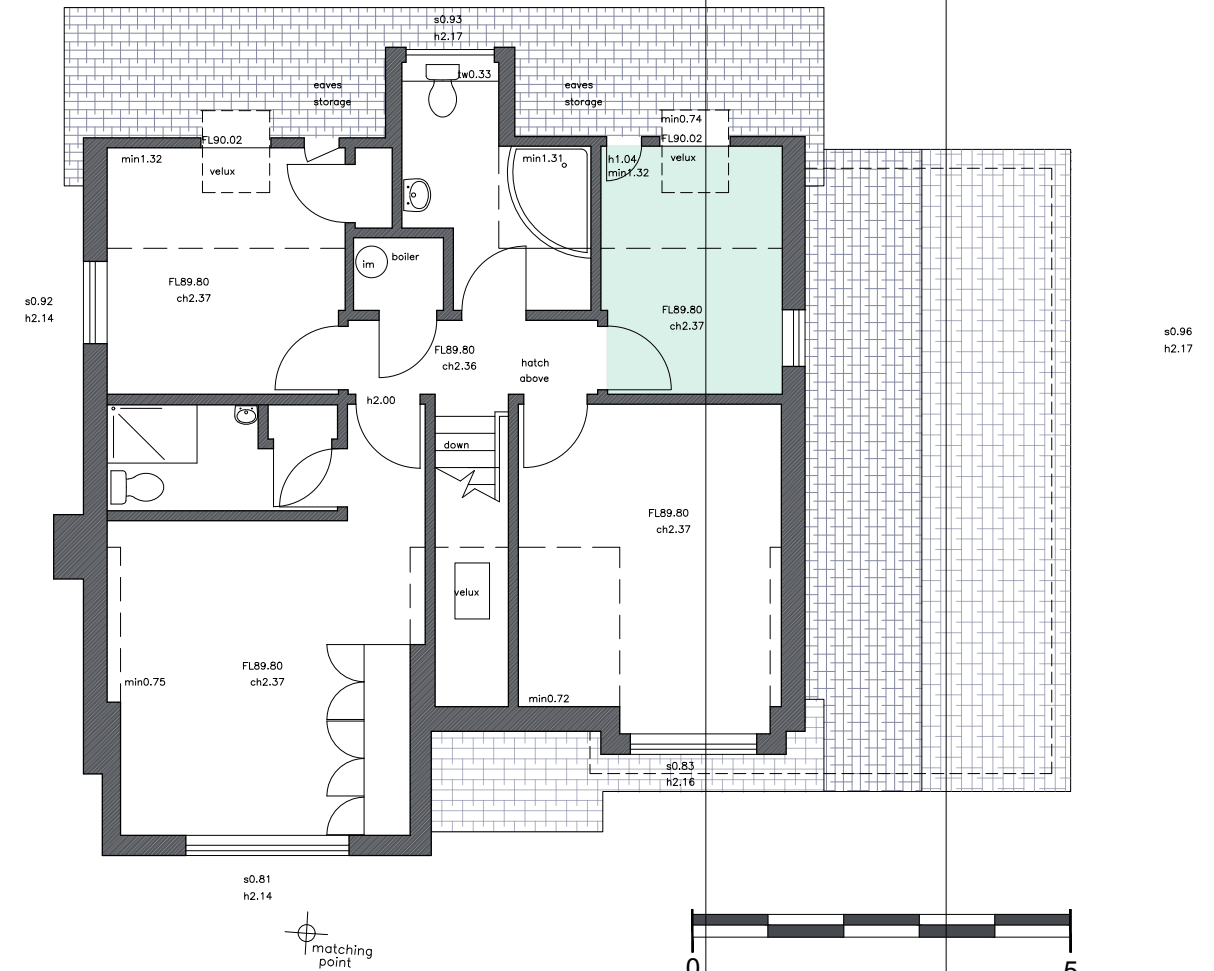

**FLOOR PLANS AS EXISTING**

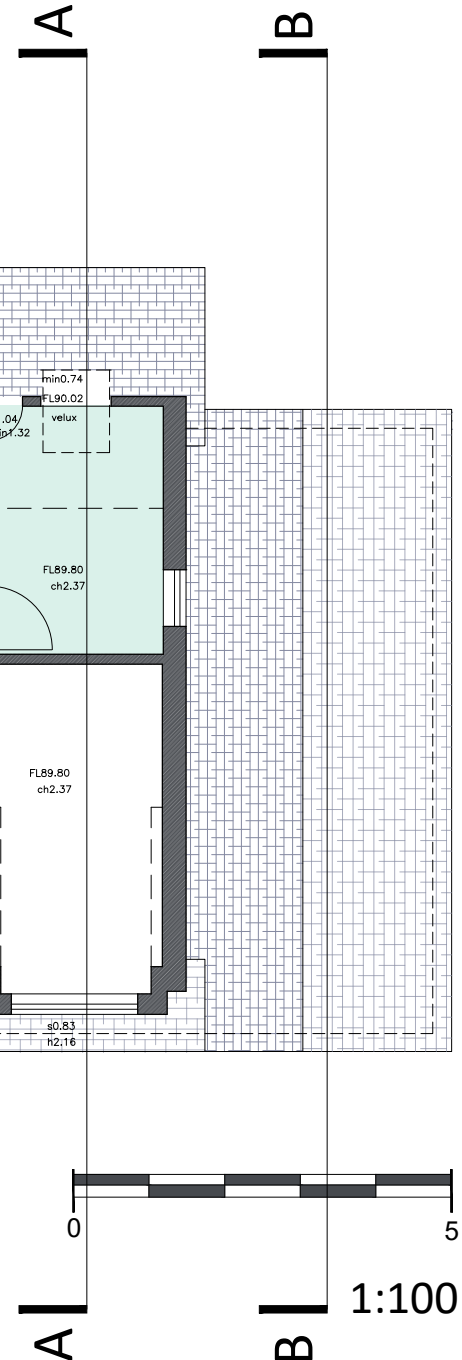

AMENDMENTS	DATE
A GENERAL AMENDMENT	13.11.23



Lundi Architects Ltd  
**THE STUDIO**  
 12A FIVE HEADS ROAD  
 HORNDEAN  
 HANTS, PO8 9NW  
[www.lundi-architects.co.uk](http://www.lundi-architects.co.uk)  
[studio@lundi-architects.co.uk](mailto:studio@lundi-architects.co.uk)

**CLIENT**  
 TONI & NEIL LANGFORD

**PROJECT**  
 PROPOSED GARAGE REPLACEMENT  
 AND FIRST FLOOR EXTENSION  
 58A SOUTH ROAD, HORNDEAN  
 PO8 0EP

**DRAWING TITLE**  
 FLOOR PLANS - HOUSE  
 AS EXISTING

**DATE**  
 OCTOBER 2023

**SCALE**  
 1:100 @ A3

**DRAWING No.**  
**LA2358 09**

**REVISION**  
 A