

E-04 Elevation

1:100

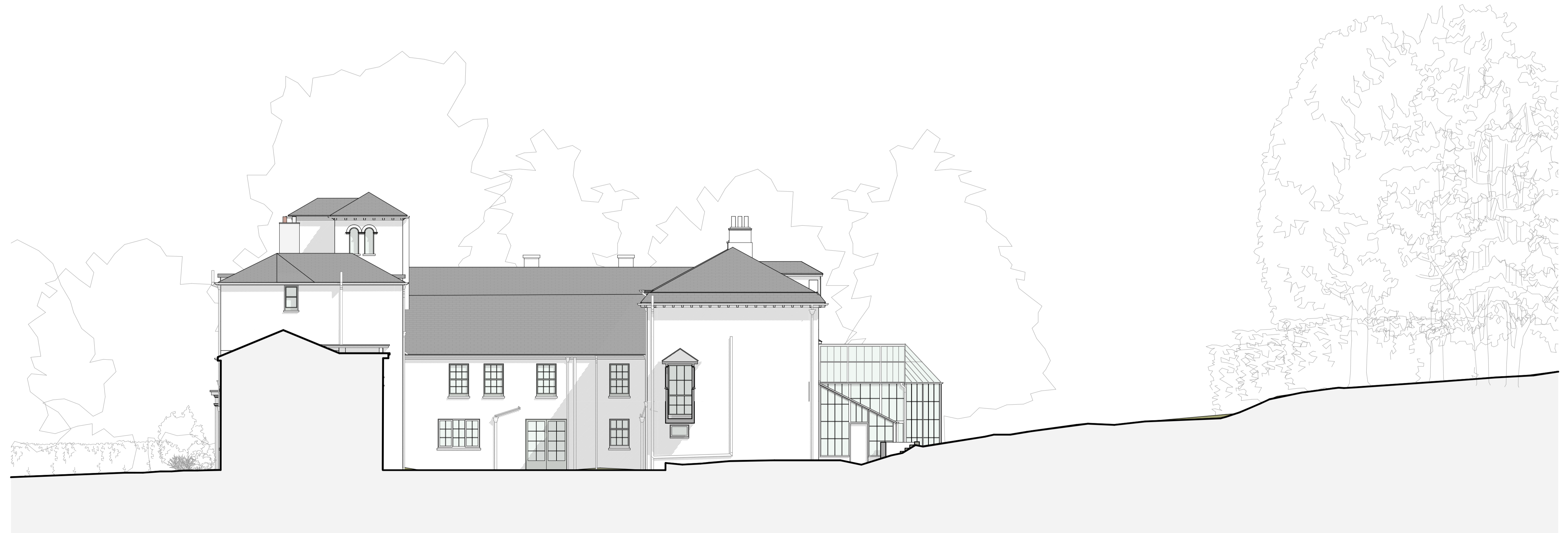

E-03 Elevation

1:100



Elevation Key proposed

1:500

| rev. | date | changes description | status | issued by |
|------|------------|---------------------|--------|------------|
| P09 | 20/11/2023 | | S4 | RH, VT, MP |
| P08 | 03/11/2023 | Planning Issue | S4 | RH, VT, MP |

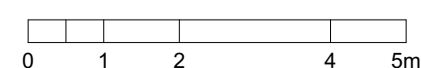

RE-FORMAT

this drawing is the copyright of Re-Format LLP and may not be copied, altered or reproduced in any way or passed to a third party without written authority. All dimensions subject to site survey and site verification. Do not scale for construction ©

www.re-format.co.uk
 mail@re-format.co.uk
 +44 (0)1730 778778

drawn by
RH, VT, MP
 checked by
MS

date created
07/09/2021
 scale at A1
1:100, 1:500, 1:1

project title
Dunford House
 document title
Proposed Elevations

| project | originator | volume | level | type | role | number |
|---------|-----------------------------|--------|-------|------|------|----------|
| P20020 | RFT | 00 | ZZ | DR | A | 0308 |
| status | suitability description | | | | | revision |
| S4 | Suitable for Stage Approval | | | | | P09 |