

1:100 S1 Building Section

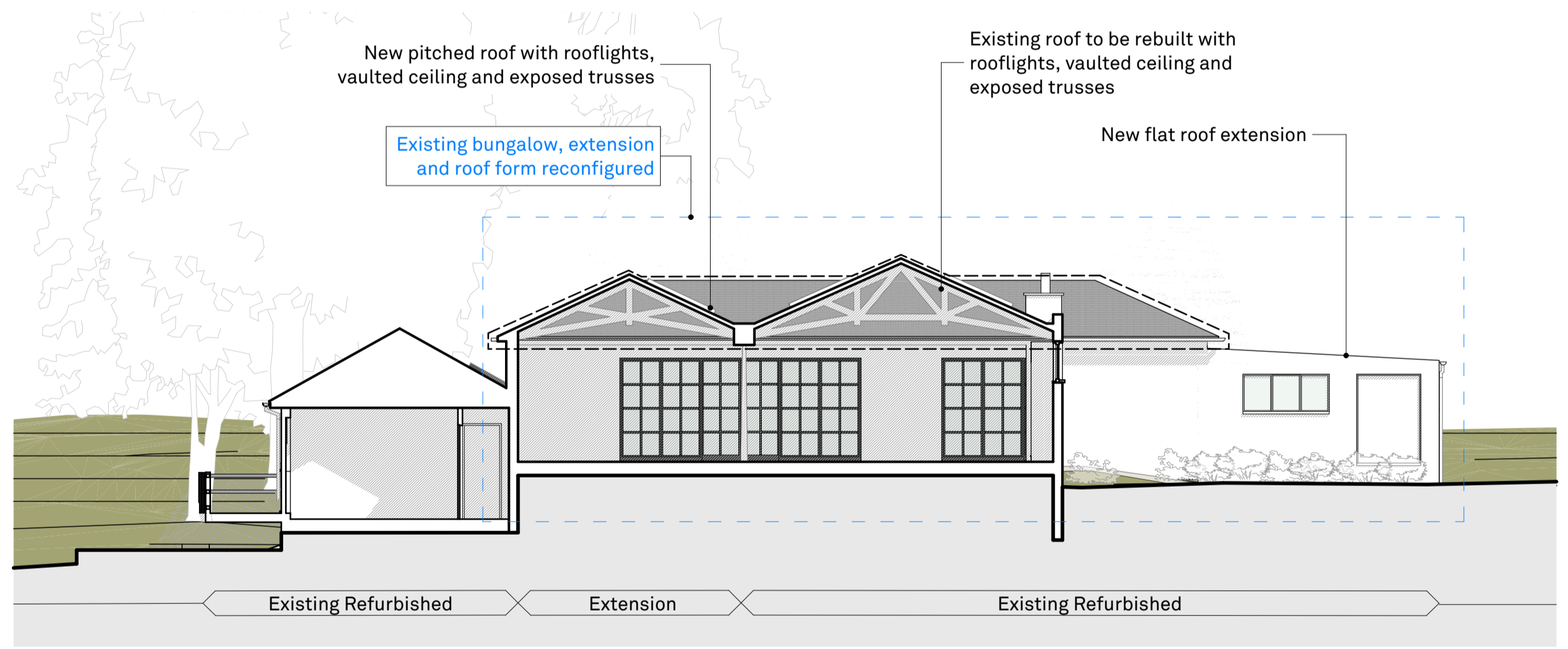

1:100 E-22 Elevation



1:100 S4 Elevation



Elevation Key proposed 1:500

rev.	date	changes description	status	issued by
P02	20/11/2023		S4	RH, VT, MP
P01	03/11/2023	Planning Issue	S4	RH, VT, MP

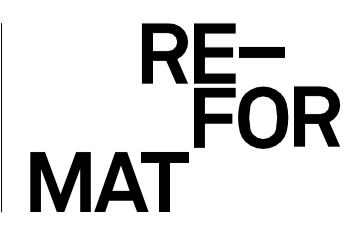
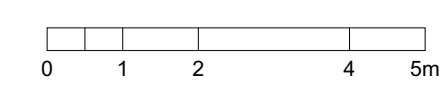

this drawing is the copyright of Re-Format LLP and may not be copied, altered or reproduced in any way or passed to a third party without written authority. All dimensions subject to site survey and site verification. Do not scale for construction ©

www.re-format.co.uk
mail@re-format.co.uk
+44 (0)1730 778778

drawn by
RH, VT, MP
checked by
MS

date created
07/07/2022
scale at A1
1:100, 1:500, 1:1

project title
Dunford House
document title
Proposed Elevations

project	originator	volume	level	type	role	number
P20020	RFT	00	ZZ	DR	A	0311
status	suitability description	revision				
S4	Suitable for Stage Approval	P02				