

1:25 5m 4m 3m 2m 1m 0m
 1:100 10m 9m 8m 7m 6m 5m 4m 3m 2m 1m 0m
 1:50 10m 9m 8m 7m 6m 5m 4m 3m 2m 1m 0m

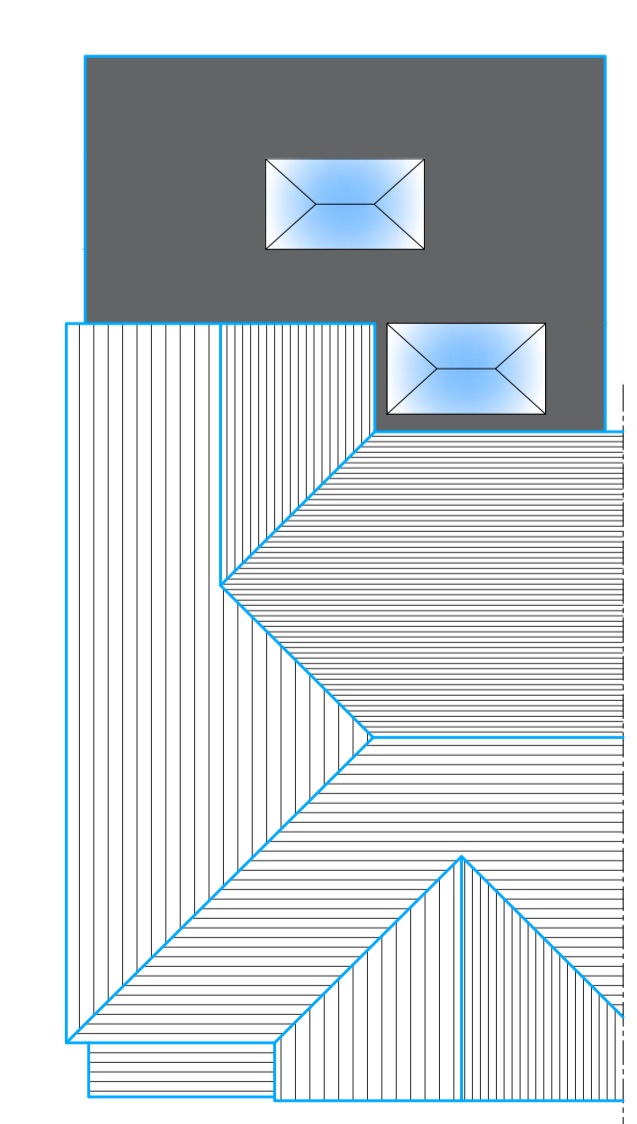

01	First issue to planning	12/12/2023
00	First issue to client	12/12/2023
Rev	Description	Date

- NOTES**
- The Contractor should check all dimensions on site.
 - It is the Contractor's responsibility to ensure compliance with building regulations and current codes of practice.
 - Drawings cannot take into account any drains or underground works not locatable by visual survey of the site.
 - Commencement of any building works prior to full building regulation approval is entirely at the client's risk.
 - IT IS THE CLIENT'S RESPONSIBILITY TO CHECK THAT THE EX-PLANS DRAWINGS THAT ARE ISSUED FOR CONSTRUCTION TO ENSURE THAT THEY SHOW THE CORRECT MATERIAL TYPES / COLOURS BEFORE THE BUILDER PLACES ANY ORDER FOR BUILDING MATERIALS.**

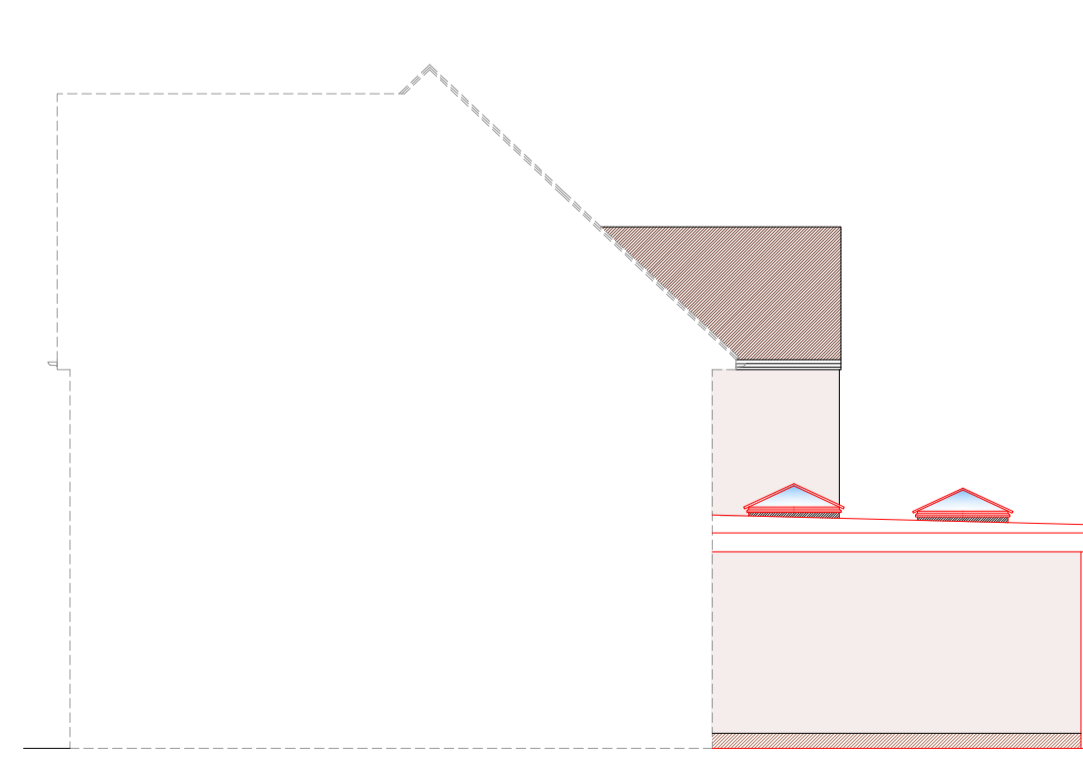
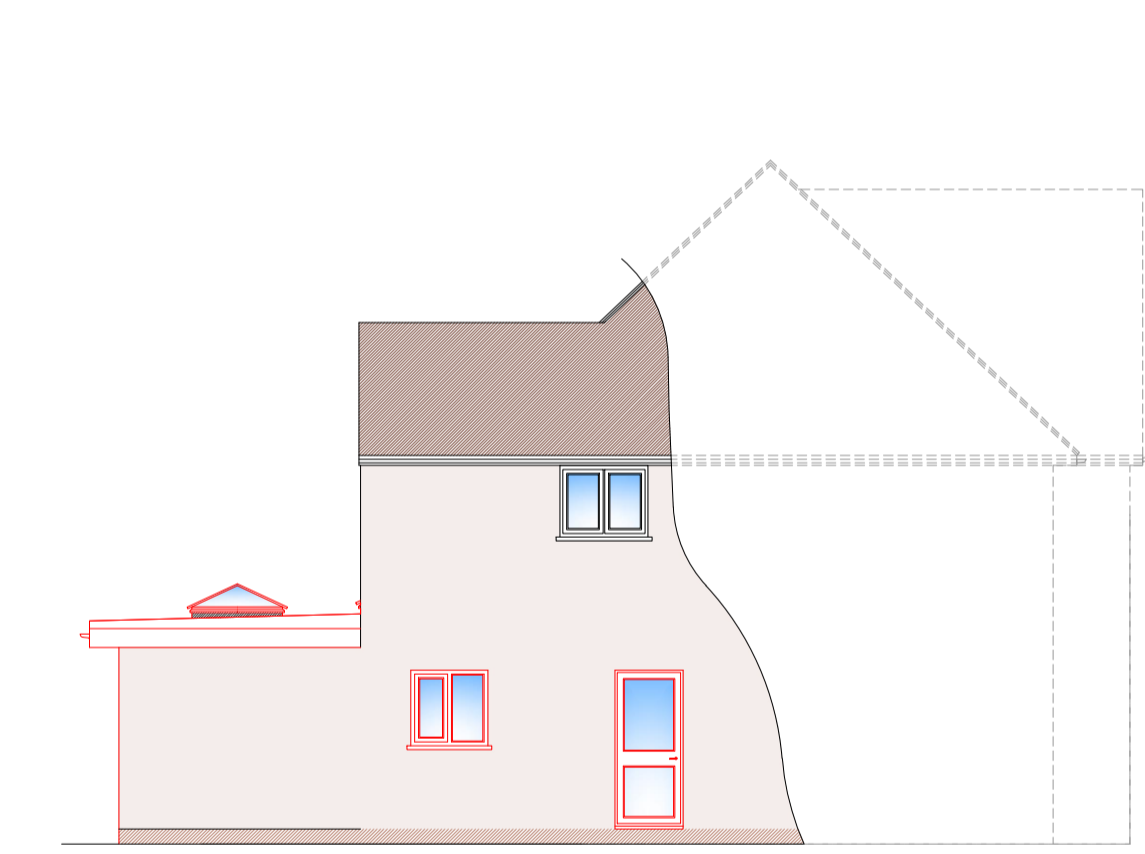
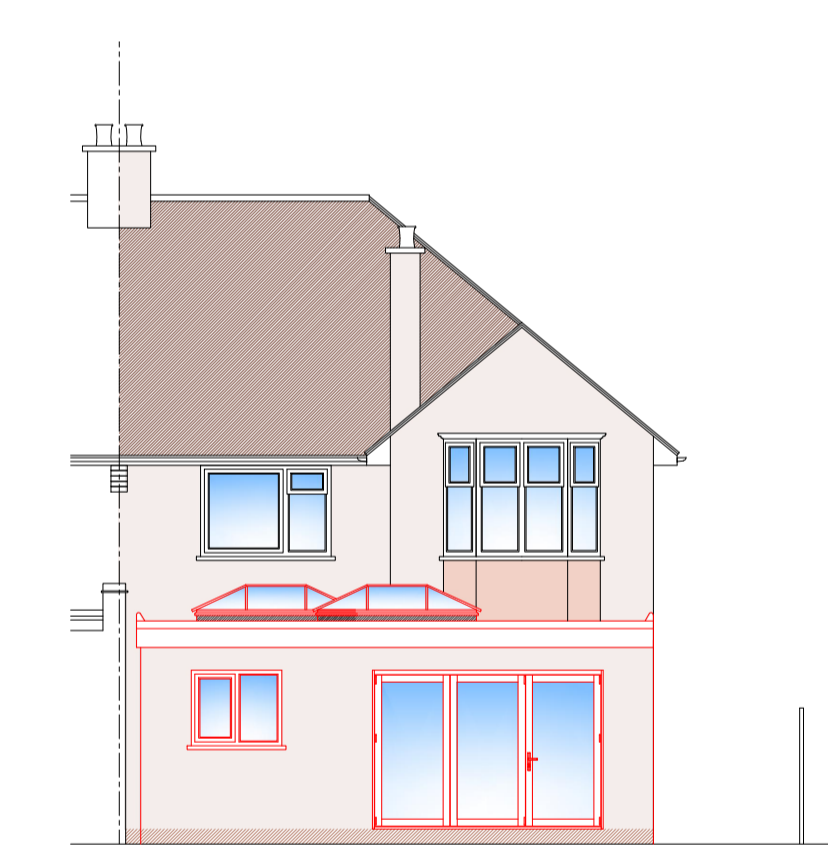
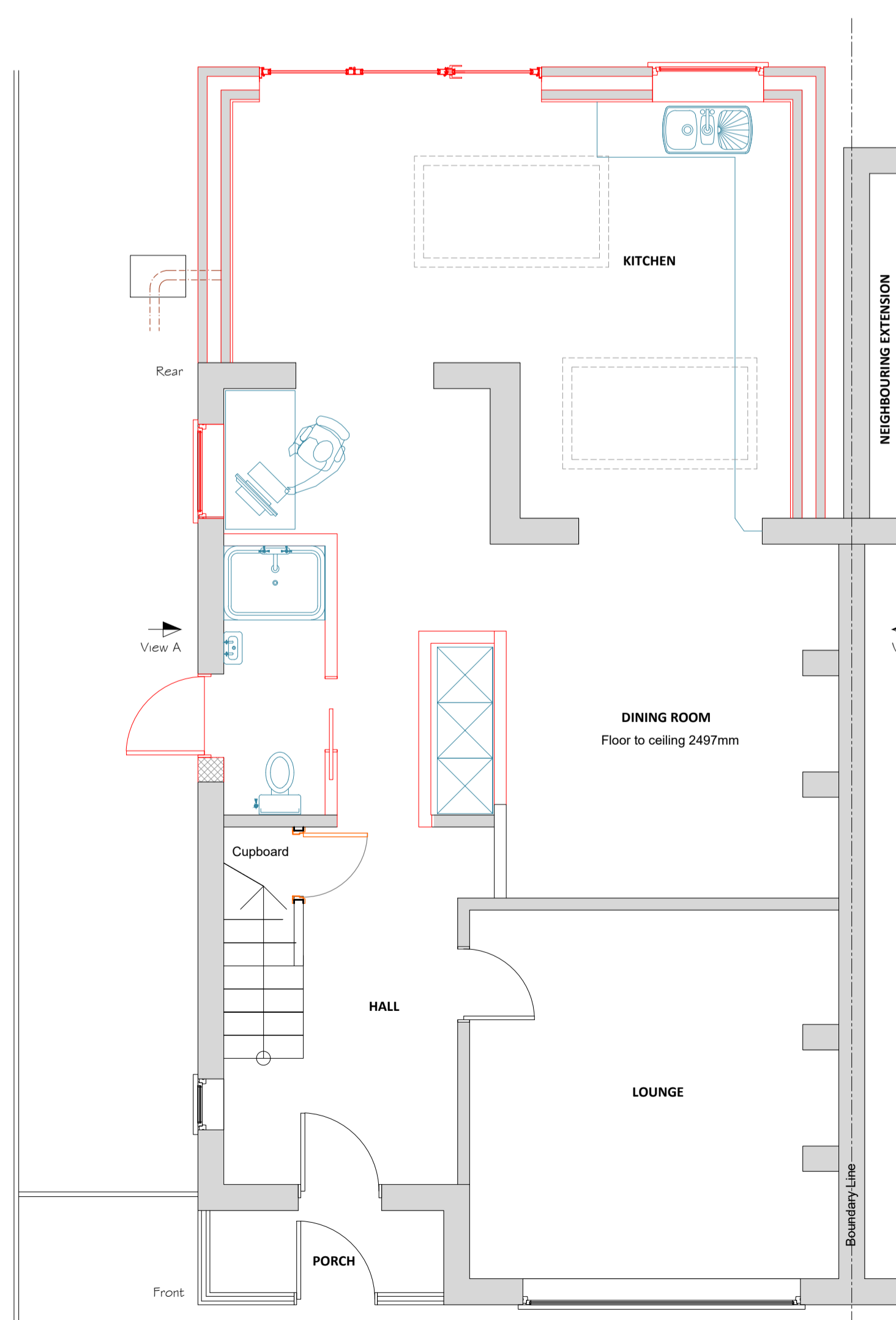
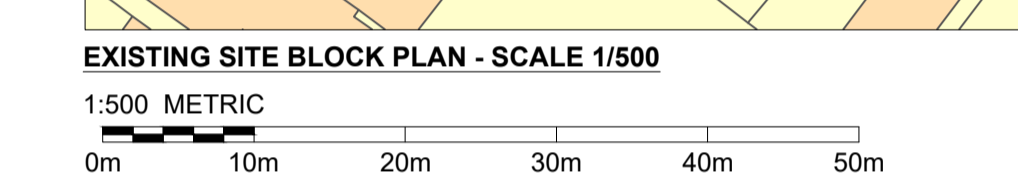
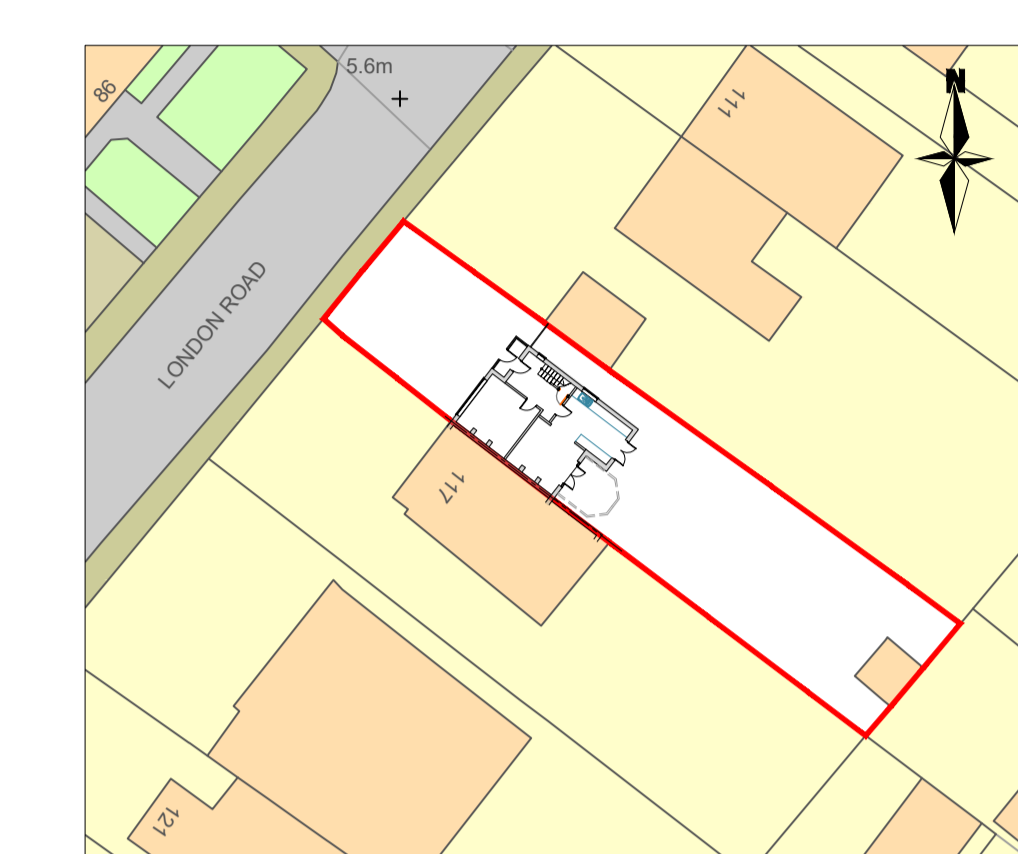
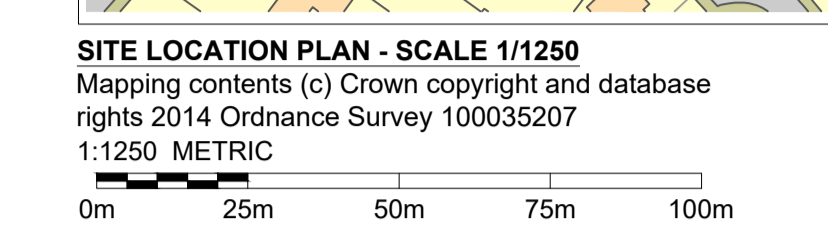
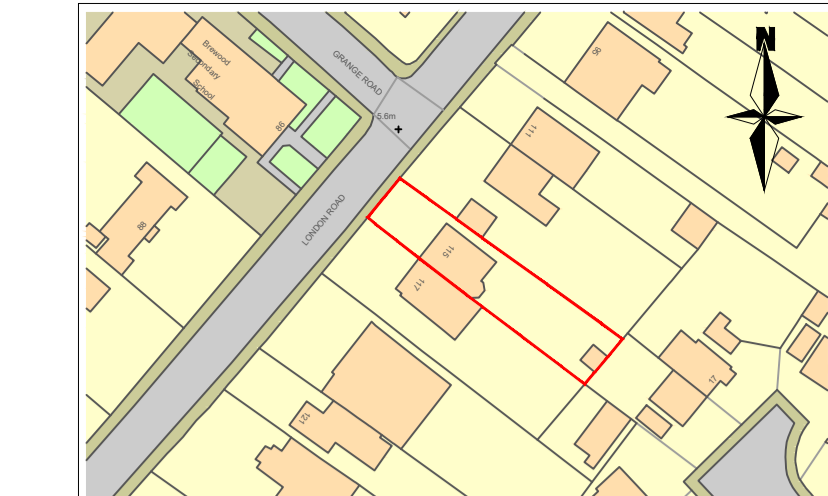
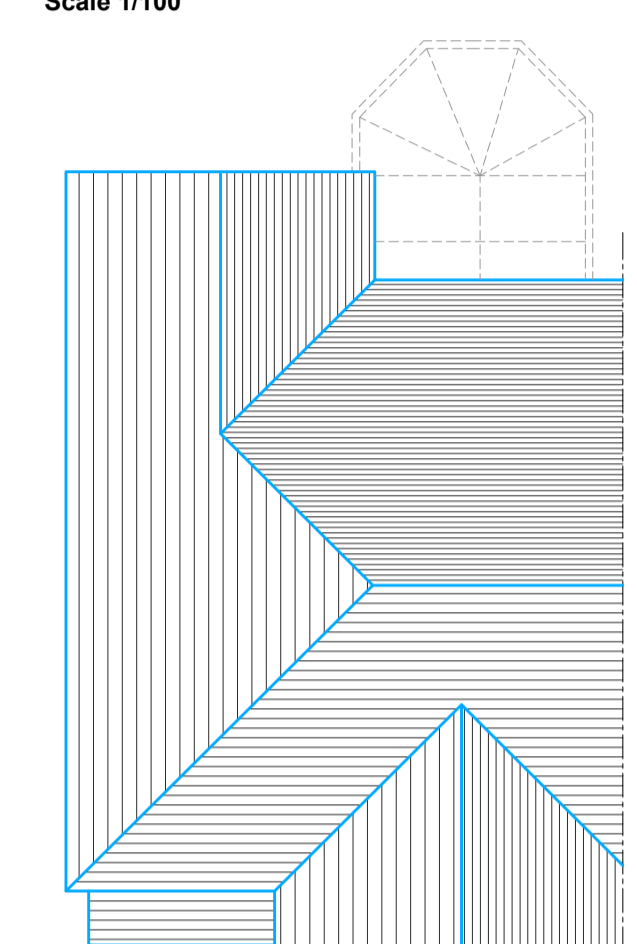
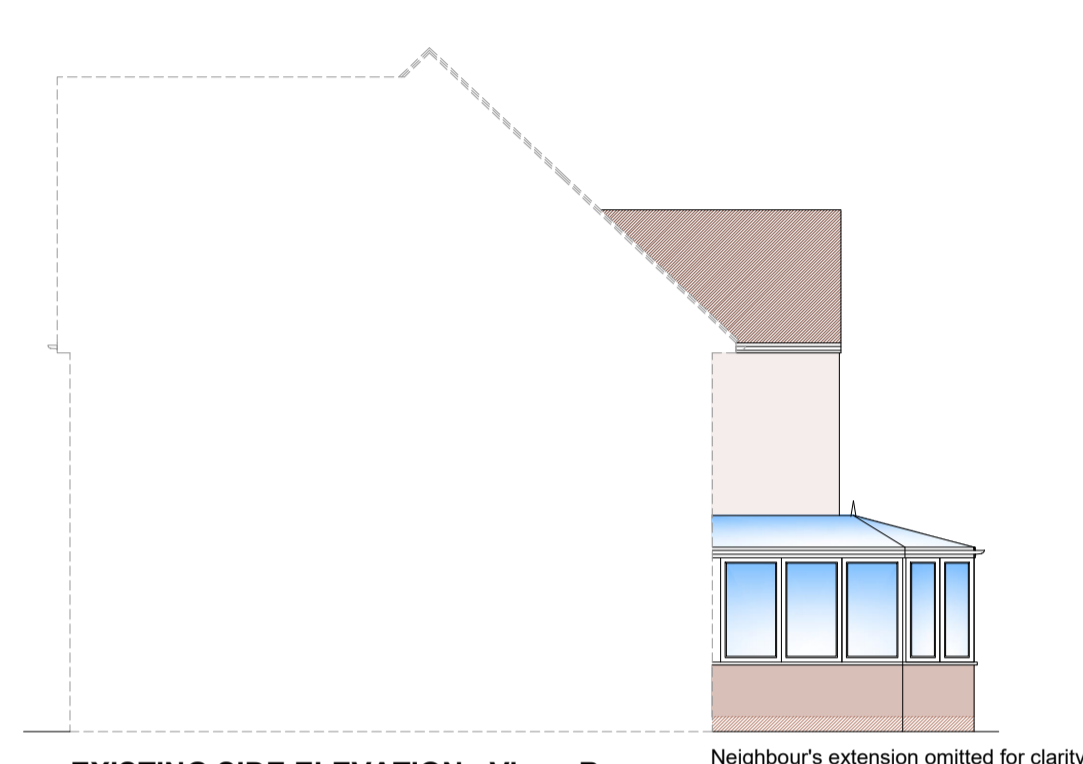
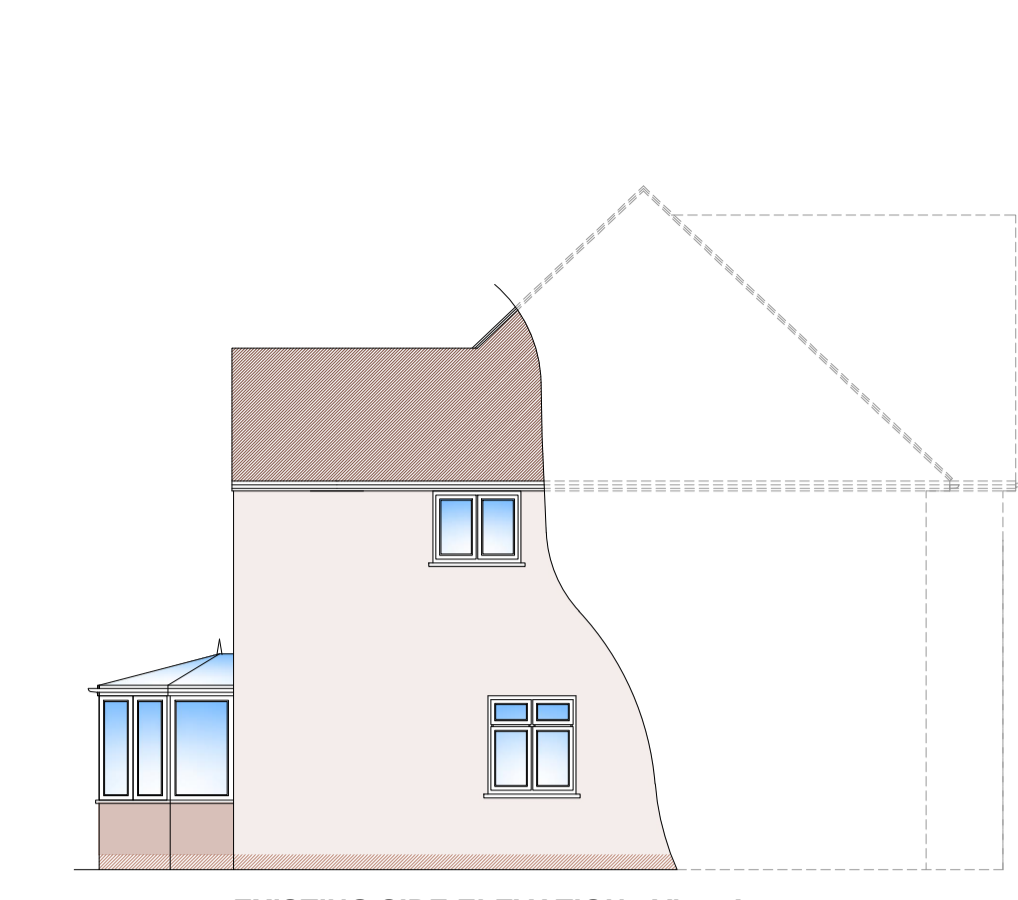
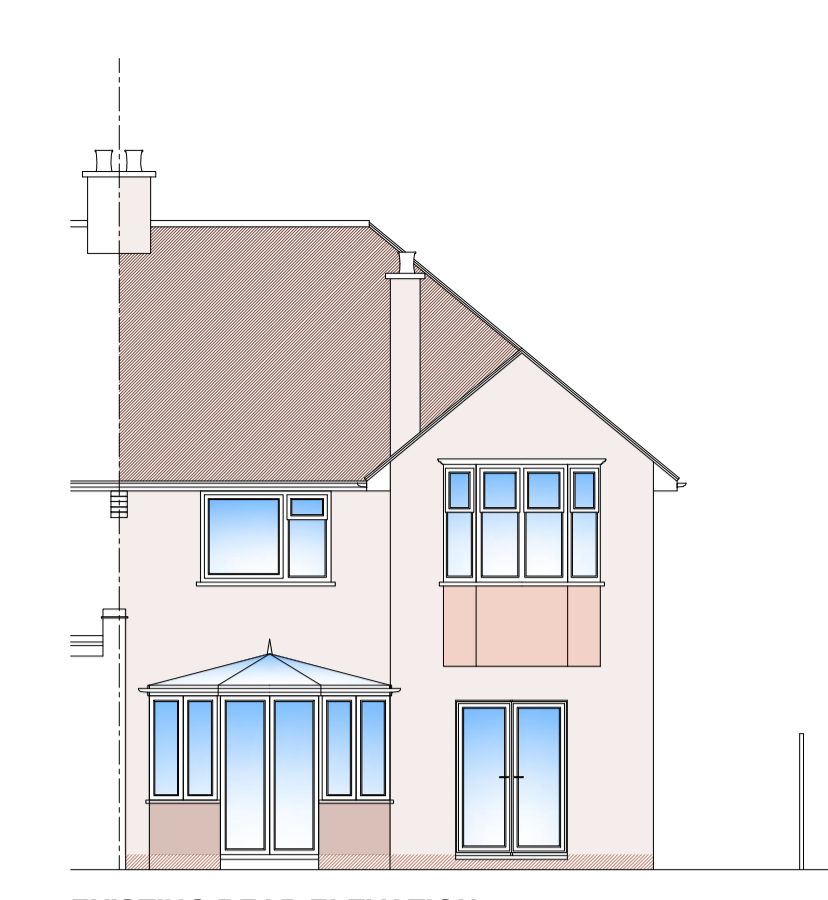
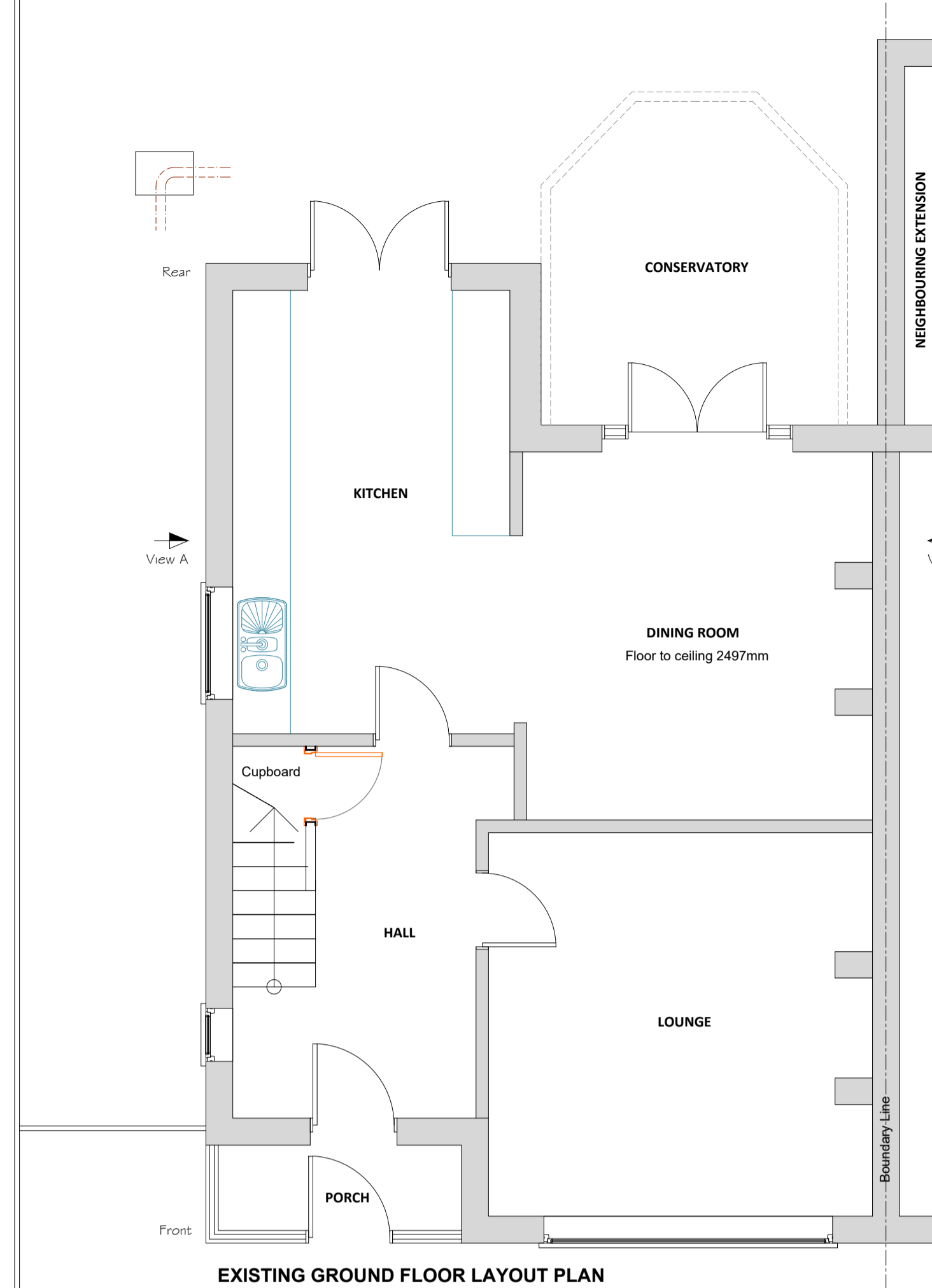
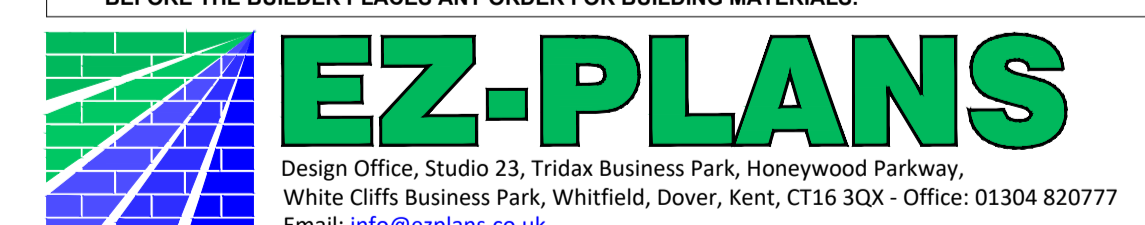

CLIENT Christine Oliver 115 London Road, Deal, CT14 9TR	PROJECT Demolition of existing conservatory and erection of a rear extension
DRAWING Existing and proposed layout plans and elevations	SCALES As shown
STATUS FOR INFORMATION	DATE 12/12/2023
	SIZE A1
	REV 01
	Dwg No: EMA-2023-171-01

Copyright and other intellectual property rights in this document and all related documents, drawings, etc., including calculations, is invested in EZ-PLANS and cannot be used or reproduced for any other purpose than that for which they were created without the express permission in writing by EZ-PLANS. In first instance ring 01304 820777.