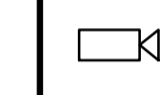

DRAWING BACKGROUND INFO

NOTES

- DO NOT SCALE THIS DRAWING
- THIS DRAWING IS TO BE READ IN CONJUNCTION WITH THE ARCHITECTS, STRUCTURAL ENGINEERS AND MEASURED SURVEY DRAWINGS
- THE CONTRACTOR SHALL REFER TO THE ARCHITECTS AND MEASURED SURVEY DRAWINGS FOR SETTING OUT LINES
- ALL SERVICE DUCTS AND FIRE COMPARTMENTATION TO BE MADE GOOD AFTER INSTALLATION OF THE SERVICES BY THE CONTRACTOR TO THE ARCHITECTS DETAILS
- THIS DRAWING IS TO BE READ IN CONJUNCTION WITH THE STANDARD AND PROJECT SPECIFICATIONS
- SEPARATION OF SERVICES SHALL BE APPLIED FOR LIGHTING & POWER, I.T CABLING, SECURITY & ACCESS CONTROL AND FIRE ALARM CABLING. CONTAINMENT SHALL BE PROVIDED WHERE SERVICES CROSS-OVER (MINIMUM SEPARATION OF 150mm SPACING BETWEEN SYSTEMS)
- INSTALLATION OF SERVICES SHALL BE COORDINATED WITH ALL OTHER TRADES AND SITE INSTALLATIONS.
- ALL EXISTING CAMERAS AND NVR SHALL BE VALIDATED TO BE RETAINED AND REUSED
- THE CONTRACTOR SHALL ENSURE THAT ALL CABLES ARE CAT5/6 CABLES
- THE NEW CONTAINMENT SYSTEM MUST BE SURFACE MOUNTED USING WHITE PVC TRUNKING

LEGEND

-  EXISTING DOME COLOR CCTV CAMERA PROVIDED BY HIKVISION
-  EXISTING CCTV BULLET CAMERA - UNKNOWN MANUFACTURER

T01	29.11.23	EH	STAGE 3 TENDER ISSUE
Rev	Date	Drn	Description

Client	FAITHFUL & GOULD
Architect	
Project	CENTRAL REFERENCE LIBRARY 35 St Martin's St, WC2H 7HP

FHP  **ESS**

London, Bexley, Birmingham, Glasgow, Leeds, Manchester
 ☎ 0808 175 1000 📧 drawings@fhpress.com 🌐 www.fhpress.com

Drawing Title	ELECTRICAL SERVICES EXISTING SECURITY, CCTV & ACCESS CONTROL GROUND FLOOR
Scale	1:50 @ A1
Date	NOV '23
Drawn	AutoCAD/E.H
Checked	F.G

Status	STAGE 3 TENDER
Project number/Drawing number	43619C-E-680-00-101
Revision	T01

Main Entrance

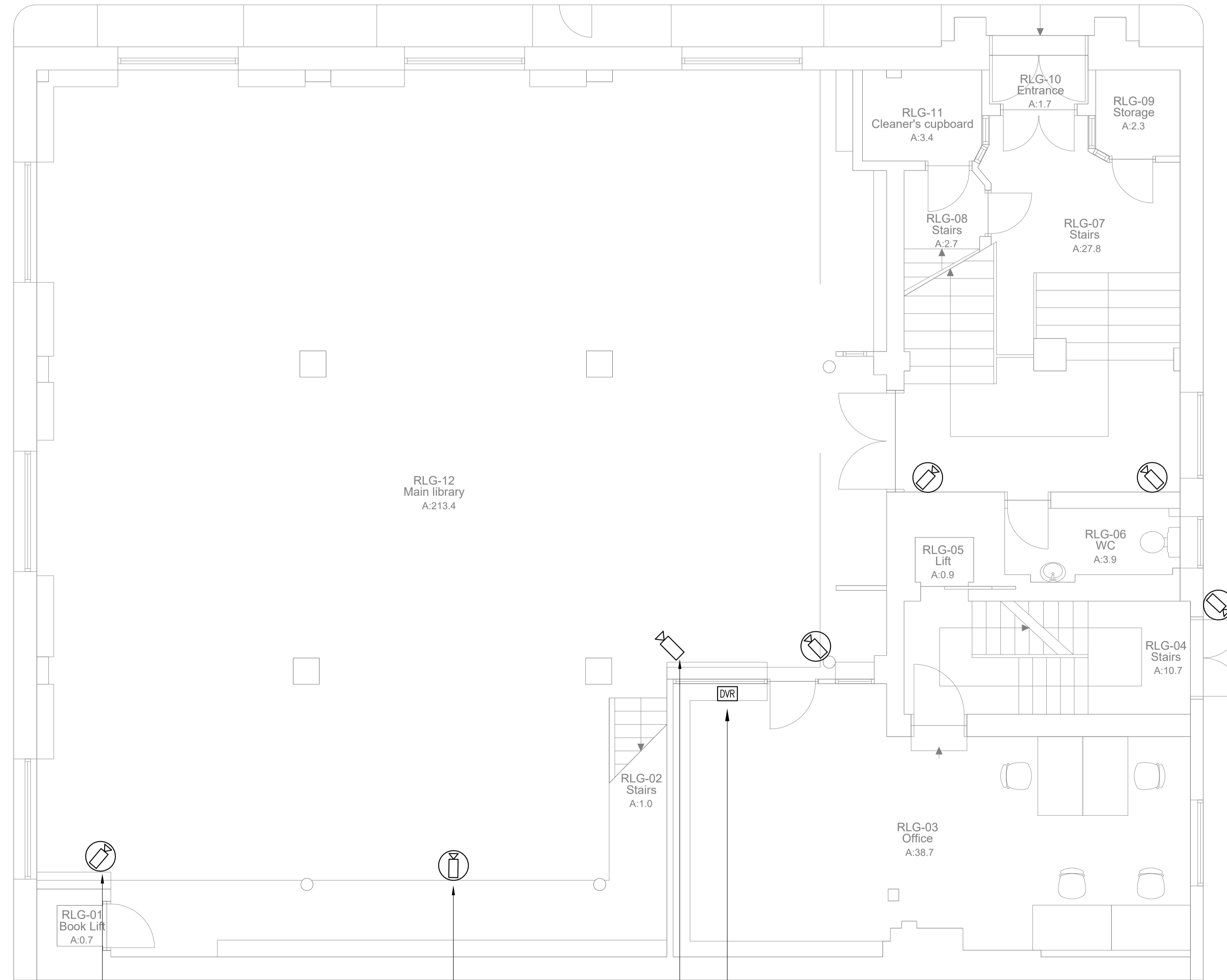
RLG-01 Book Lift
A:0.7

DOME CCTV CAMERA INSTALLED WALL MOUNTED WITHIN THE JOINERY

CCTV CAMERA INSTALLED UNDERNEATH OF THE MEZZANINE'S BALCONY

OLD BULLET CAMERA NOT PROVIDED BY HIKVISION

EXISTING NETWORK VIDEO RECORDER TO BE REPLACED WITH IDS-7732NXI-M4X AND INSTALLED WITH LOCKABLE SECURITY ENCLOSURE



DVR

DRAWING BACKGROUND INFO

NOTES

1. DO NOT SCALE THIS DRAWING
2. THIS DRAWING IS TO BE READ IN CONJUNCTION WITH THE ARCHITECTS, STRUCTURAL ENGINEERS AND MEASURED SURVEY DRAWINGS
3. THE CONTRACTOR SHALL REFER TO THE ARCHITECTS AND MEASURED SURVEY DRAWINGS FOR SETTING OUT LINES
4. ALL SERVICE DUCTS AND FIRE COMPARTMENTATION TO BE MADE GOOD AFTER INSTALLATION OF THE SERVICES BY THE CONTRACTOR TO THE ARCHITECTS DETAILS
5. THIS DRAWING IS TO BE READ IN CONJUNCTION WITH THE STANDARD AND PROJECT SPECIFICATIONS
6. SEPARATION OF SERVICES SHALL BE APPLIED FOR LIGHTING & POWER, I.T CABLING, SECURITY & ACCESS CONTROL AND FIRE ALARM CABLING. CONTAINMENT SHALL BE PROVIDED WHERE SERVICES CROSS-OVER (MINIMUM SEPARATION OF 150mm SPACING BETWEEN SYSTEMS)
8. INSTALLATION OF SERVICES SHALL BE COORDINATED WITH ALL OTHER TRADES AND SITE INSTALLATIONS.
9. ALL EXISTING CAMERAS AND NVR SHALL BE VALIDATED TO BE RETAINED AND REUSED
10. THE CONTRACTOR SHALL ENSURE THAT ALL CABLES ARE CAT5/6 CABLES
11. THE NEW CONTAINMENT SYSTEM MUST BE SURFACE MOUNTED USING WHITE PVC TRUNKING

LEGEND

-  EXISTING DOME COLOR CCTV CAMERA PROVIDED BY HIKVISION
-  EXISTING CCTV BULLET CAMERA - UNKNOWN MANUFACTURER

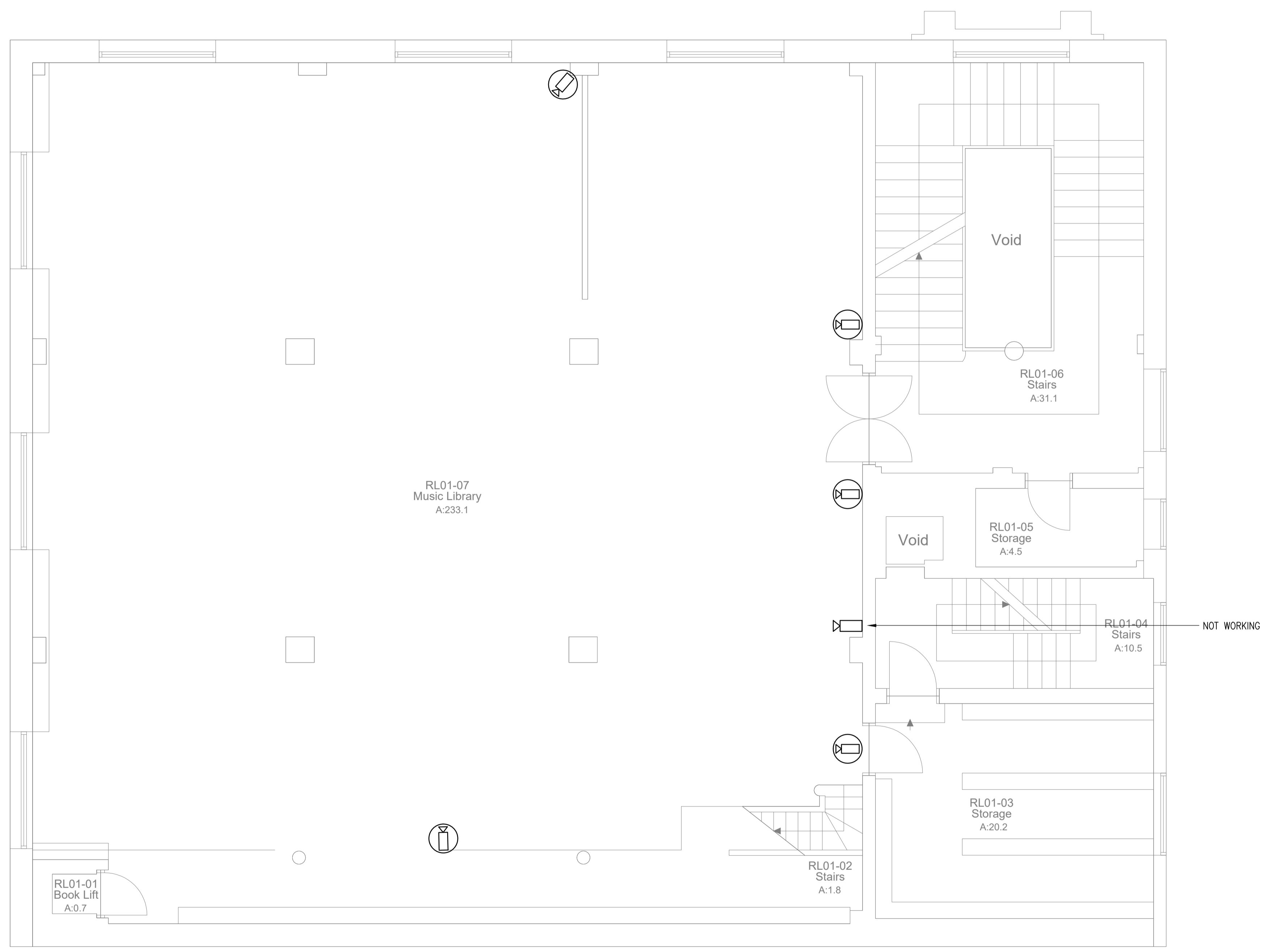

Rev	Date	Drn	Description
T01	29.11.23	EH	STAGE 3 TENDER ISSUE

Client
FAITHFUL & GOULD

Architect

Project
CENTRAL REFERENCE LIBRARY
35 St Martin's St,
WC2H 7HP

FHP  **ESS**

London, Bexley, Birmingham, Glasgow, Leeds, Manchester
 ☎ 0808 175 1000 📧 drawings@fhpress.com 🌐 www.fhpress.com

Drawing Title
**ELECTRICAL SERVICES
EXISTING SECURITY, CCTV & ACCESS
CONTROL
FIRST FLOOR**

Scale	1:50 @ A1	Drawn	AutoCAD/E.H
Date	NOV '23	Checked	F.G

Status
STAGE 3 TENDER



Project number/Drawing number	Revision
43619C-E-680-01-101	T01

DRAWING BACKGROUND INFO

NOTES

- DO NOT SCALE THIS DRAWING
- THIS DRAWING IS TO BE READ IN CONJUNCTION WITH THE ARCHITECTS, STRUCTURAL ENGINEERS AND MEASURED SURVEY DRAWINGS
- THE CONTRACTOR SHALL REFER TO THE ARCHITECTS AND MEASURED SURVEY DRAWINGS FOR SETTING OUT LINES
- ALL SERVICE DUCTS AND FIRE COMPARTMENTATION TO BE MADE GOOD AFTER INSTALLATION OF THE SERVICES BY THE CONTRACTOR TO THE ARCHITECTS DETAILS
- THIS DRAWING IS TO BE READ IN CONJUNCTION WITH THE STANDARD AND PROJECT SPECIFICATIONS
- SEPARATION OF SERVICES SHALL BE APPLIED FOR LIGHTING & POWER, I.T CABLING, SECURITY & ACCESS CONTROL AND FIRE ALARM CABLING. CONTAINMENT SHALL BE PROVIDED WHERE SERVICES CROSS-OVER (MINIMUM SEPARATION OF 150mm SPACING BETWEEN SYSTEMS)
- INSTALLATION OF SERVICES SHALL BE COORDINATED WITH ALL OTHER TRADES AND SITE INSTALLATIONS.
- ALL EXISTING CAMERAS AND NVR SHALL BE VALIDATED TO BE RETAINED AND REUSED
- THE CONTRACTOR SHALL ENSURE THAT ALL CABLES ARE CAT5/6 CABLES
- THE NEW CONTAINMENT SYSTEM MUST BE SURFACE MOUNTED USING WHITE PVC TRUNKING

LEGEND

-  EXISTING DOME COLOR CCTV CAMERA PROVIDED BY HIKVISION
-  EXISTING CCTV BULLET CAMERA - UNKNOWN MANUFACTURER

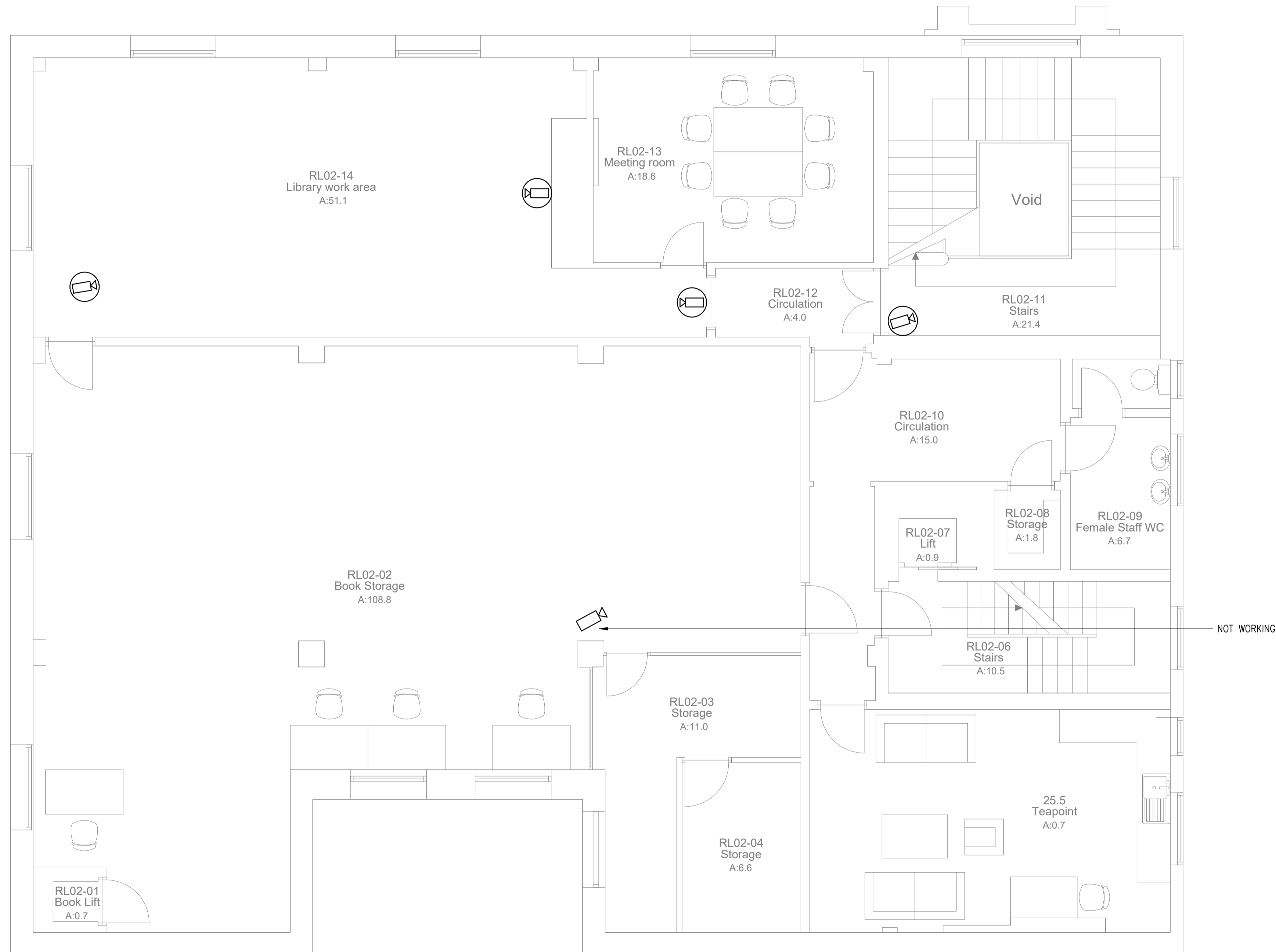

Rev	Date	Drn	Description
T01	29.11.23	EH	STAGE 3 TENDER ISSUE

Client	FAITHFUL & GOULD
Architect	
Project	CENTRAL REFERENCE LIBRARY 35 St Martin's St, WC2H 7HP

FHP  **ESS**

London, Bexley, Birmingham, Glasgow, Leeds, Manchester
 ☎ 0808 175 1000 📧 drawings@fhpress.com 🌐 www.fhpress.com

Drawing Title
**ELECTRICAL SERVICES
 EXISTING SECURITY, CCTV & ACCESS
 CONTROL
 SECOND FLOOR**

Scale	1:50 @ A1	Drawn	AutoCAD/E.H
Date	NOV '23	Checked	F.G

Status
STAGE 3 TENDER ISSUE

Project number/Drawing number	Revision
43619C-E-680-02-101	T01