



Central Reference Library - CCTV Works

LISTED BUILDING CONSENT

Monday, 16 October 2023

Prepared For Westminster City Council

50 Issues Identified



**3F - Proposed - New CCTV
Camera To Stairwell**

Figure Room Ref. RL03-08 - Stairs



**3F - Existing Cable Runs &
Trunking To New CCTV Camera
Location**

Figure Room Ref. RL03-08 Stairs



2F - Proposed - New CCTV Camera To Book Storage NE Corner

Figure Room Ref. RL02-02 - Book Storage



2F - Existing - Old CCTV Camera To Book Store Ceiling - To be Removed (Not on Plans)

Figure Room Ref. RL02-02 - Book Storage

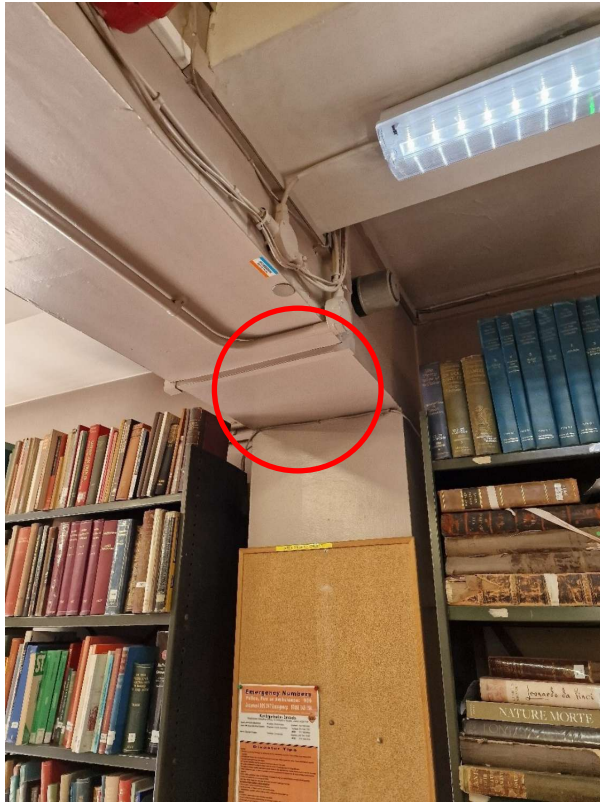

**2F - Proposed - New CCTV
Camera To Book Storage South
Wall**

Figure Room Ref. RL02-02 - Book
Storage



**2F - Existing - Old CCTV Camera
To Library Work Area SE Corner -
To be Removed (Not on Plans)**

Figure Room Ref. RL02-14 - Library
Work Area



2F - Proposed - New CCTV Camera To Library Work Area SE Corner

Figure Room Ref. RL02-14 - Library Work Area



2F - Proposed - Upgrade To Existing CCTV Camera To Library Work Area North Wall

Figure Room Ref. RL02-14 - Library Work Area



2F - Existing - CCTV To Library Work Area North Exit - To be Removed (Not on Plans)

Figure Room Ref. 12-14 - Library Work Area



2F - Proposed - New CCTV Camera For Circulation Exit

Figure Room Ref. RL02 -12 - Circulation



2F - Proposed - New CCTV Camera For Main Stairwell NE Corner

Figure Room Ref. RL02- 11 - Stairs



1F - Proposed - New Fisheye CCTV Camera To Ceiling Centre

Figure Room Ref. 01-07 - Music Library

N.B. May Require c. 0.5m Cable Drop to Ensure 360-degree Room Coverage



**1F - Existing - 2 No. CCTV
Cameras Around Entrance Doors
- To be Removed (Not on Plans)**

Figure Room Ref. RL01-07 - Music
Library



**1F - Existing - 2no. Old CCTV
Cameras On North Wall - To be
Removed (Not on Plans)**

Figure Room Ref. RL01-07 Music
Library



**1F - Existing - Camera Over Door
To RL01-03 Storage - To be
Removed (Not on Plans)**

Figure Room Ref. RL01-07 - Music
Library



**1F - Proposed - Corner Location
For 1 No. Additional CCTV
Camera**

Figure Room Ref. 01-07 - Music
Library

N.B. Corner Location Based on
Existing Cable Routes



1F - Existing - CCTV Camera On Balcony Edge - To be Removed (Not on Plans)

Figure Room Ref. RL01-07 - Music Room

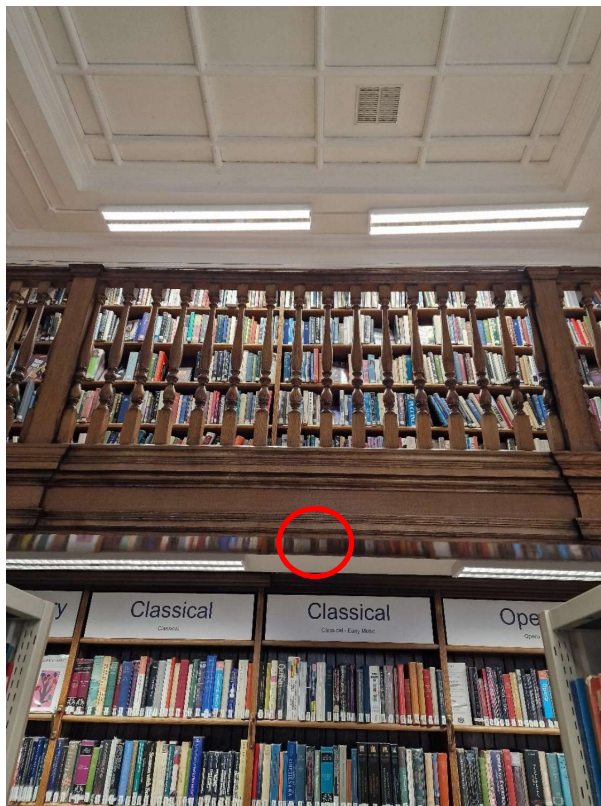

1F - Proposed - New Location For 1no. CCTV Camera

Figure Room Ref. RL01-07 - Music Room

New centralised location for camera to ensure coverage



1F - Proposed - 1 No. New CCTV Camera To SE Corner

Figure Room Ref. RL01-07 - Music Library

Note - Alternative location for corner camera if ceiling corner not considered feasible by contractor. Along existing cable trunking route.



1F - Proposed - New CCTV Camera Location Full Height SE Corner

Figure Room Ref. RL01-07 - Music Library

Full height camera proposed to ensure room coverage.

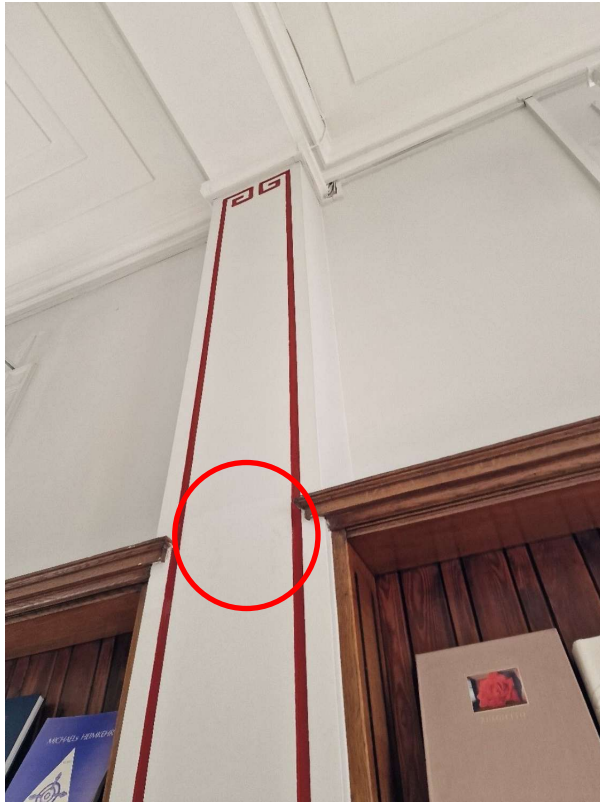

1F - Proposed - New CCTV To South Central Pilaster

Figure Room Ref. RL01-07 - Music Library

Camera height confirmed by FHP as shelf-top-level. Note painted cable trunking in-situ nearby.



1F - Proposed - New CCTV Camera To SW Corner Pilaster

Figure Room Ref. RL01-07 - Music Library

Camera height confirmed as full height by FHP. Note existing cable trunking nearby.



**1F - Existing - Old CCTV Camera
To West Elevation Pilaster - To
be Removed**

Figure Room Ref. RL01-07 - Music
Library



**1F - Proposed - New CCTV
Camera To Middle Of West
Pilaster**

Figure Room Ref. RL01-07 - Music
Library

Camera Location on pilaster to
replicate that of existing camera.



**1F - Proposed - New CCTV
Camera To NW Corner Pilaster**

Figure Room Ref. RL01-07 - Music
Library

Camera height confirmed by FHP
as mid-height to monitor library
desk users. Existing wiring runs
along mid-rail in close proximity.



**1F - Proposed - New CCTV
Camera To Main Stairwell NE
Corner**

Figure Room Ref. RL01-06 - Stairs

Camera height & location per red
circle on photo.



GF - Existing - Old Camera To NE Lobby Corner - To be Removed (Not on Plans)

Figure Room Ref. RLG-07 - Stairs



GF - Proposed - New Camera To Lobby NE Corner

Figure Room Ref. RLG-07 - Stairs

Camera location to match existing.



GF - Existing - Old CCTV Camera Location In Lobby SE Corner - To be Removed (Not on Plans)

Figure Room Ref. RLG-07 - Stairs



GF - Proposed - New CCTV Camera To Lobby SE Corner

Figure Room Ref. RLG-07 - Stairs

Camera location to match that of existing camera. To eliminate blind spots in conjunction with other new lobby camera.



**GF - Proposed - New CCTV
Camera Location Looking Into
Main Library**

Figure Room Ref. RLG-12 Main
Library

Camera location confirmed by
FHP as affixed to base of
balcony.



**GF - Proposed - New CCTV
Camera To Monitor Desk**

Figure Room Ref. RLG-12 - Main
Library

Camera position to match that of
existing camera.

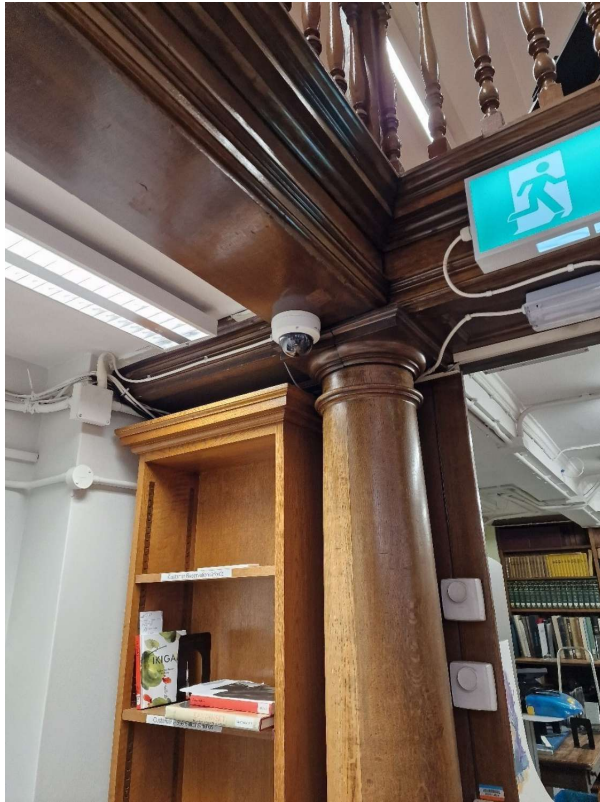

GF - Existing - Old CCTV Camera Over Desk - To be Removed (Not on Plans)

Figure Room Ref. RLG-12 - Main Library



GF - Existing - Old CCTV Camera On NE Balcony Corner - To be Removed (Not on Plans)

Figure Room Ref. RLG-12 - Main Library

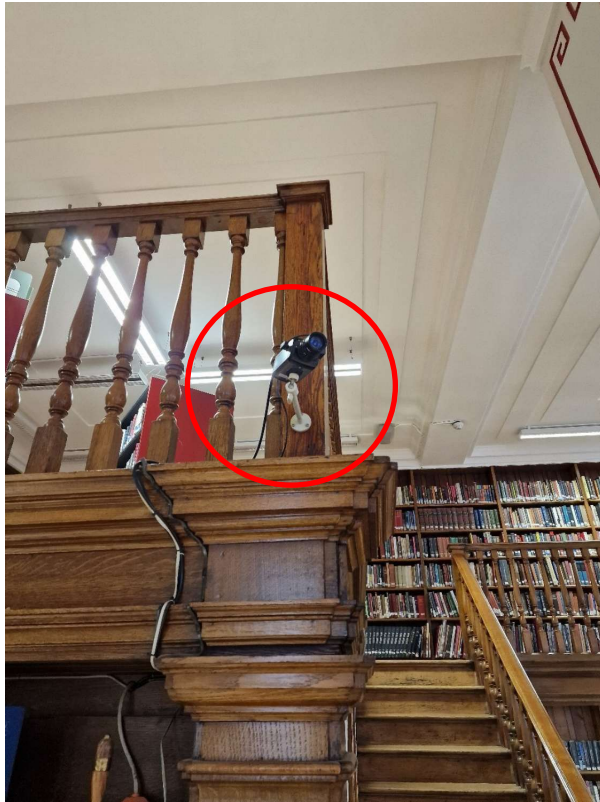

GF - Proposed - New CCTV Camera To NE Balcony Corner

Figure Room Ref. RLG-12 - Main Library

New camera to be installed in same location as existing, subject to fixing bracket detail confirmation.



GF - Existing - Old CCTV Camera To East Balcony Underside - To be Removed (Not on Plans)

Figure Room Ref. RLG-12 - Main Library



GF - Proposed - New CCTV Camera To East Balcony Underside

Figure Room Ref. RLG-12 - Main Library

Note - location to match existing CCTV camera.



GF - Proposed - New CCTV Camera To SE Room Corner

Figure Room Ref. RLG-12 - Main Library

Note nearby existing cable trunking to fan which could run CAT6 data cables to feed camera.

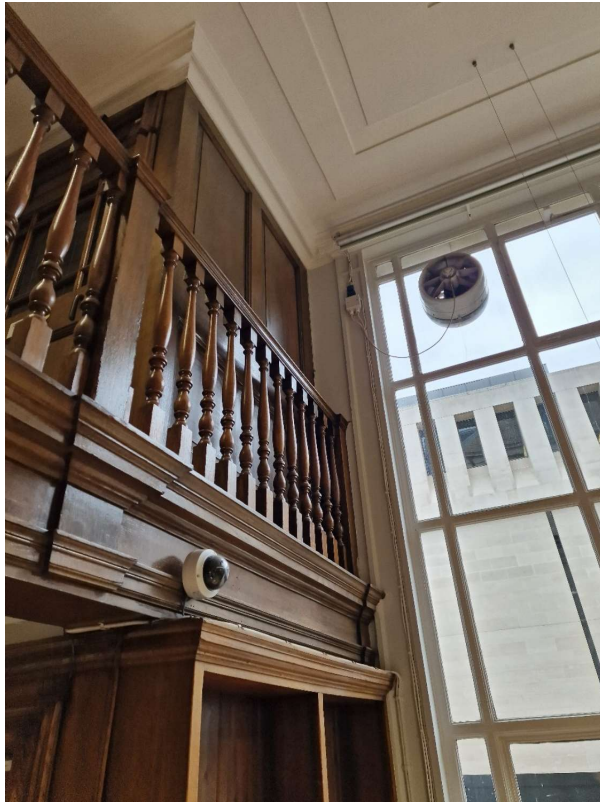

GF - Existing - Old CCTV Camera To SE Balcony Side - To be Removed (Not on Plans)

Figure Room Ref. RLG-12 - Main Library



GF - Proposed - New CCTV Camera To South Wall

Figure Room Ref. RLG-12 - Main Library

Note - new camera to sit on central pilaster at top-of-shelf height. Existing lighting cable runs nearby.



**GF - Proposed - New CCTV
Camera To SW Room Corner**

Figure Room Ref. RLG-12 - Main
Library

Note - existing shelf lighting
cable runs in close proximity.

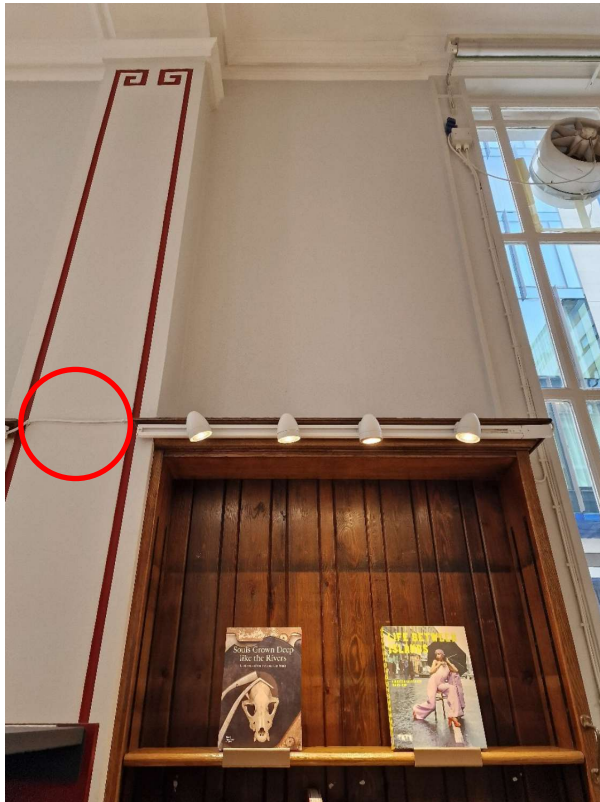

**GF - Proposed - New CCTV
Camera To NW Main Library Wall**

Figure Room Ref. RLG-12 - Main
Library

Note - existing lighting cable runs
in close proximity.



**GF - Proposed - New CCTV
Camera To NW Balcony Corner**

Figure Room Ref. RLG-12 - Main
Library

Camera location proposed as full
-height corner on route of
existing cable trunking - to
ensure room coverage.



**GF - Existing Network Video
Recorder - To be Replaced**

Figure Room Ref. RLG-12 - Main
Library



GF - Proposed - New Network Video Recorder In Same Location

Figure Room Ref. RLG-12 - Main Library

Lockable security enclosure to be added to prevent theft - c. 0.5m³ metallic mesh.



External (GF) - Existing CCTV Camera To Side Entrance - To be Removed (Not on Plans)

Figure Ref. North Side Entrance



External (GF) - Proposed New CCTV Camera In Same Location as Existing

Figure External Side Entrance (North)

Camera to be fitted with flash capabilities linked to PIR sensor to avoid need for separate security light.



External (GF) - Existing Glazed Wall Tiles Adj. Side Entrance

Figure External Side Entrance To North

Note - no changes proposed here.



External Side Entrance - Overview



External Side Entrance - Alleyway Context

Hotel opposite with own night lights