

**Proposed Ground Floor Plan**

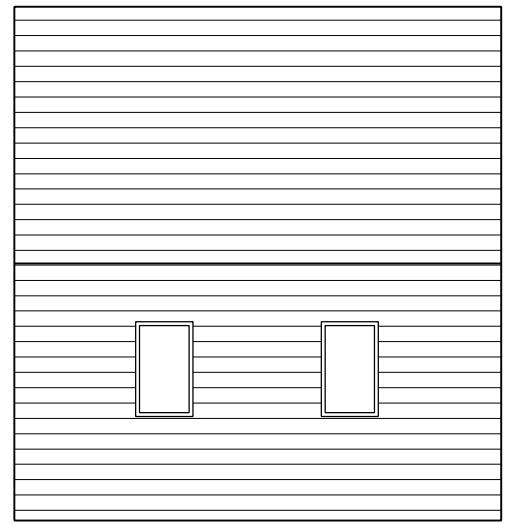

**Proposed Roof Plan**

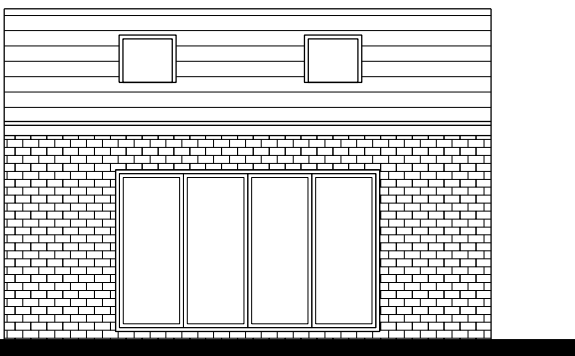

**Proposed Front elevation**

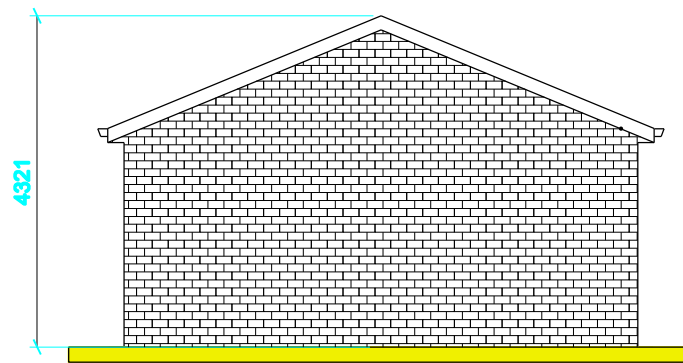

**Proposed Side Elevation**

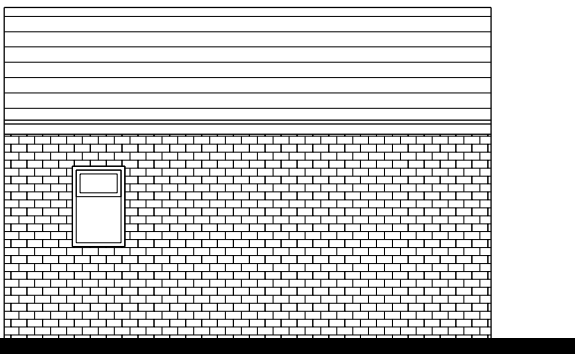

**Proposed Rear Elevation**

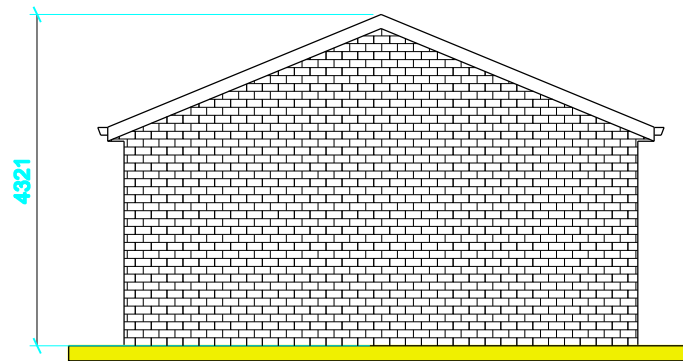

**Proposed Side Elevation**

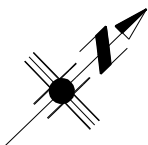
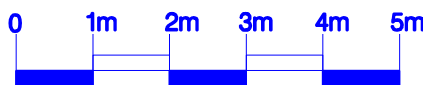

**ARCON ARCHITECTS ARE NOT ACTING AS THE PRINCIPAL DESIGNERS ON THIS PROJECT**

Client is to confirm if there are any public drainage pipes with 3 m of the proposed extension and then secure approval from Severn Trent to build within 3m of the pipes.

It is the responsibility of the client to serve all party wall notices to the adjoining owners 28 days prior to commencement of work on site if there is a dispute then a party wall surveyor is to be appointed

<b>Client</b>		<b>Job no.</b>	
<b>Project</b>	PROPOSED OUTBUILDING 44 STROUND RD B90 2JU	<b>Drg.no.</b>	1
<b>Title</b>	Proposed plans and Elevations	<b>Rev.</b>	
		<b>Scale.</b>	1:100-A3
		<b>Date.</b>	10.12.23

**Arcon Architects Ltd**

Architecture and Conservation

280 Walsall road, Great Barr, Birmingham, B42 1UB  
tel: 07798 858981 - email - arcon.uk@gmail.com

