

location plan

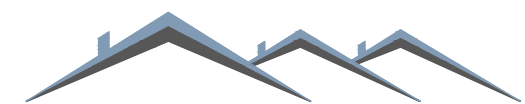

**Blackrock Architecture Ltd**

Architectural & Planning Consultants

Unit 42 Canterbury Innovation Centre Canterbury Kent CT2 7FG

T: 01227 281743 M: 07771 616348 E: info@blackrock-architecture.co.uk

Project

73 William Street, Herne Bay

Drawing Title

Existing site block and location plan

Client

/

Scale

1:200 & 1:1250 @ A3

Drawing No.

2080/01 A

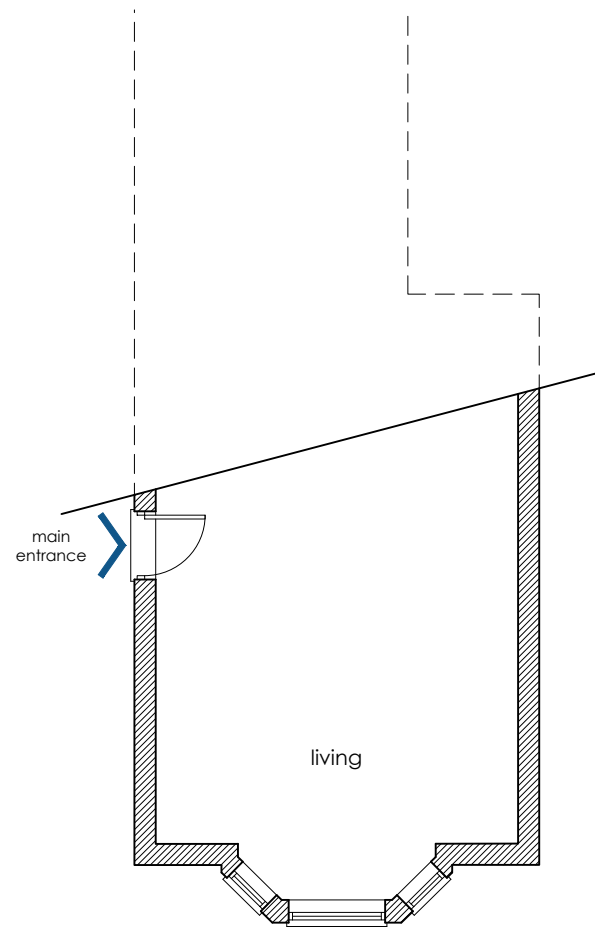

ground

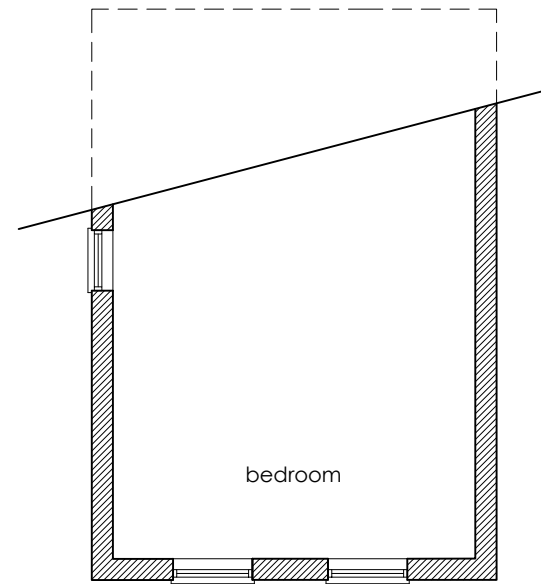

first

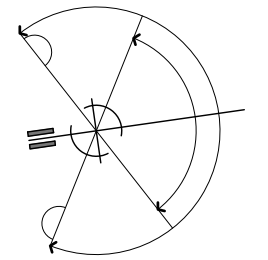

front - west

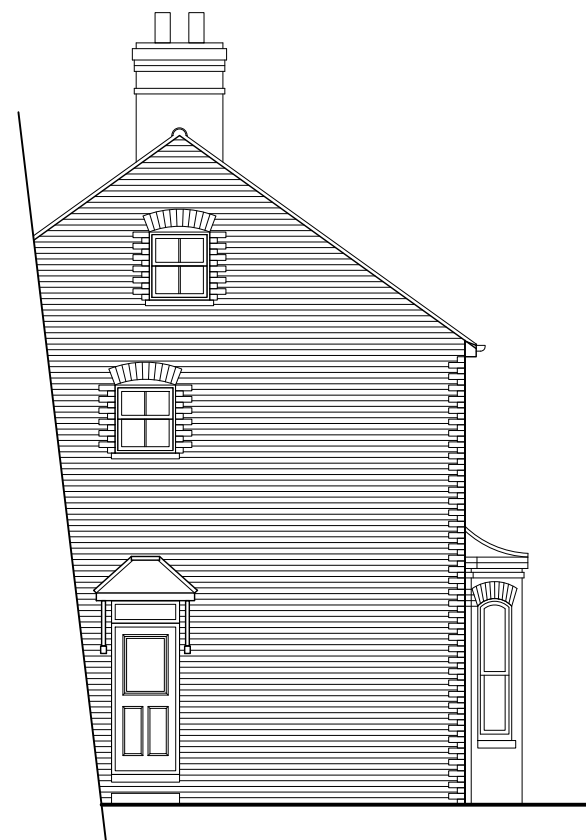

side - north



Client /

Scale 1:100 @ A3

Drawing No. 2080/02 A

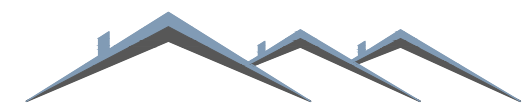

Blackrock Architecture Ltd

Architectural & Planning Consultants

Unit 42 Canterbury Innovation Centre Canterbury Kent CT2 7FG

T: 01227 281743 M: 07771 616348 E: info@blackrock-architecture.co.uk

Project

73 William Street, Herne Bay

Drawing Title

Existing plans and elevations

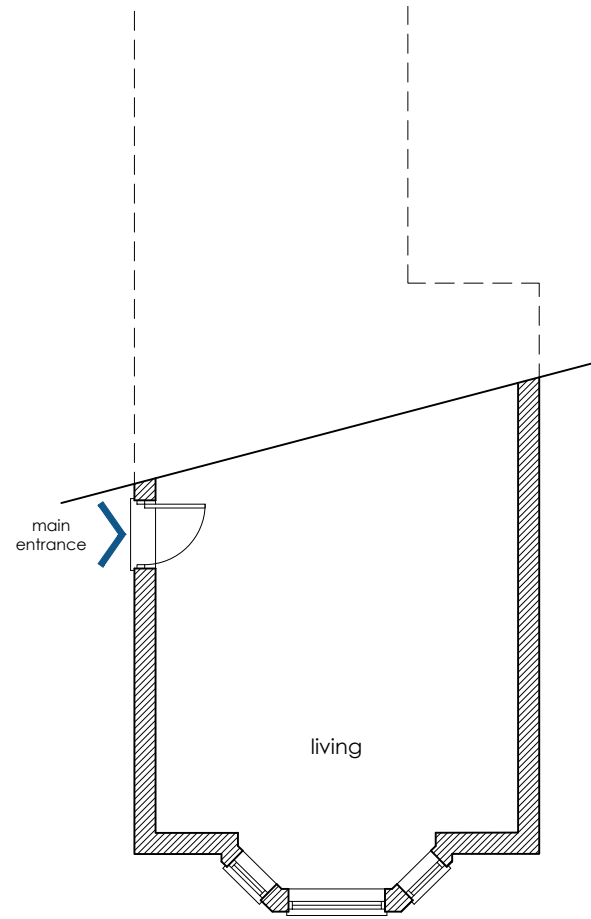
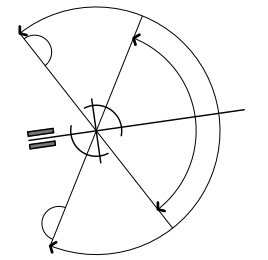

ground

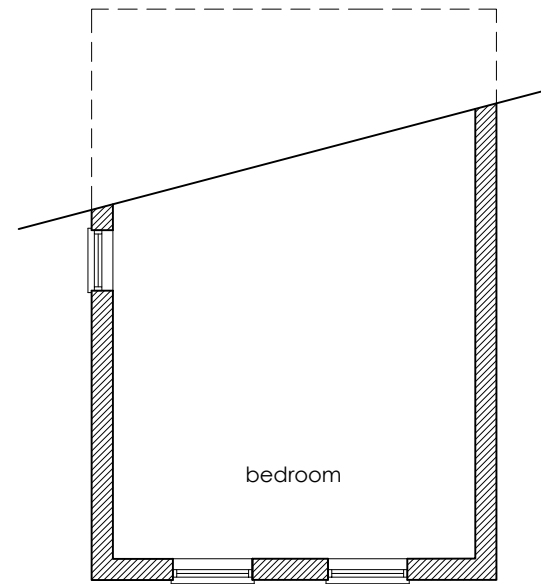

first



front - west

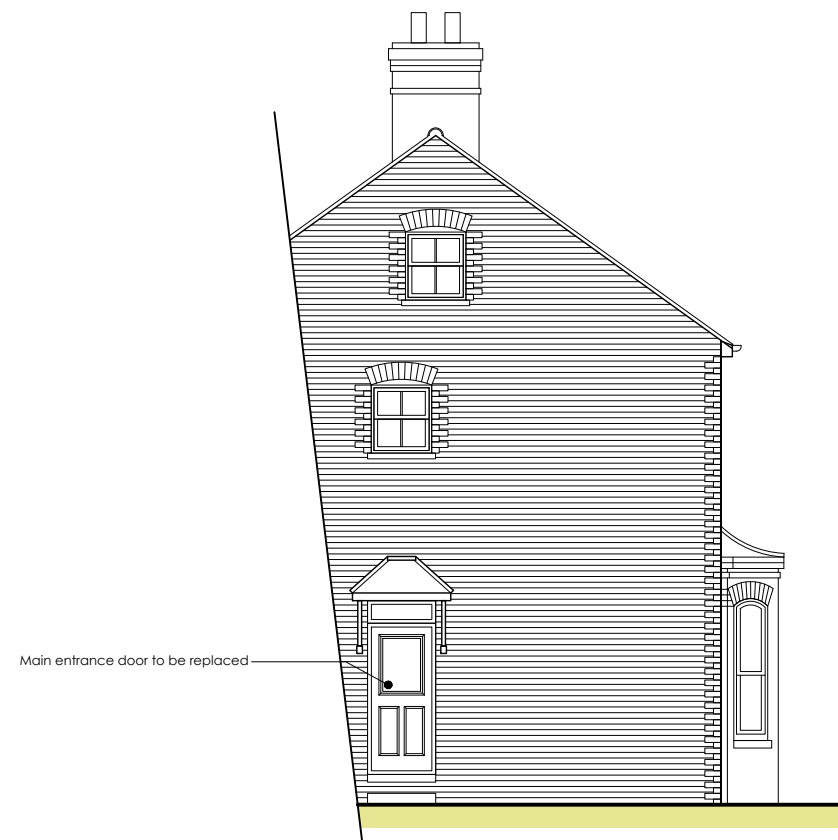

side - north



Mulsanne Composite door from Hallmark Doors and Panels Ltd finished in Chartwell Green



**Blackrock Architecture Ltd**  
 Architectural & Planning Consultants  
 Unit 42 Canterbury Innovation Centre Canterbury Kent CT2 7FG  
 T: 01227 281743 M: 07771 616348 E: info@blackrock-architecture.co.uk

Project: 73 William Street, Herne Bay  
 Drawing Title: Proposed plans and elevations

Client: /  
 Scale: 1:100 @ A3  
 Drawing No.: 2080/03 A



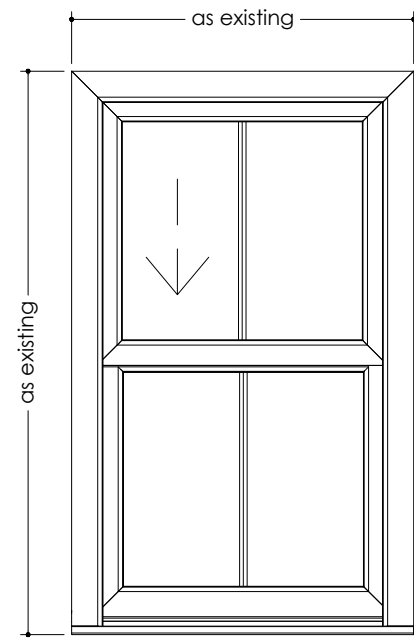

sash elevation

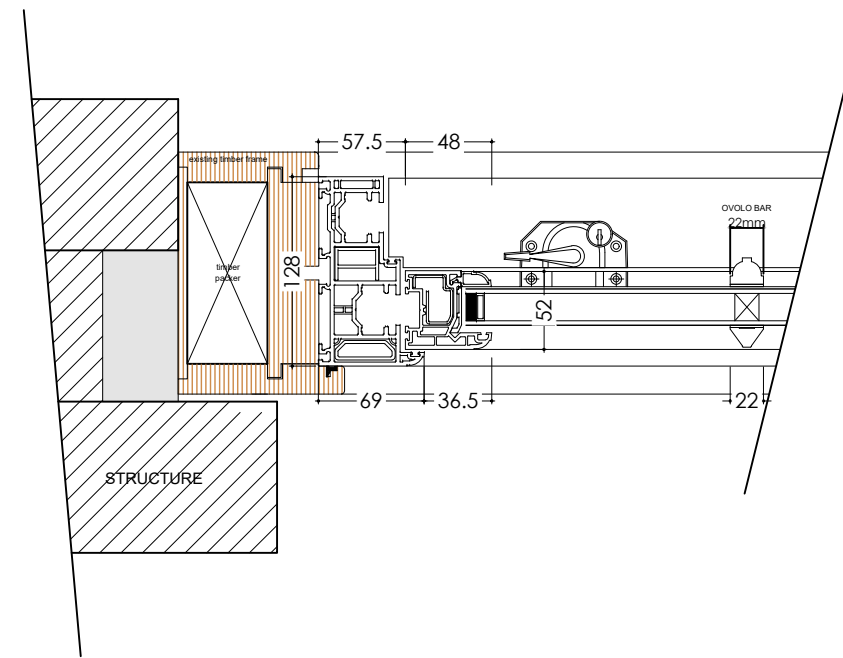

sash jamb, head and cill details

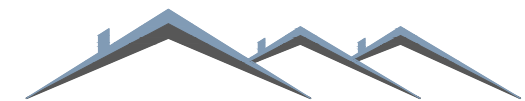
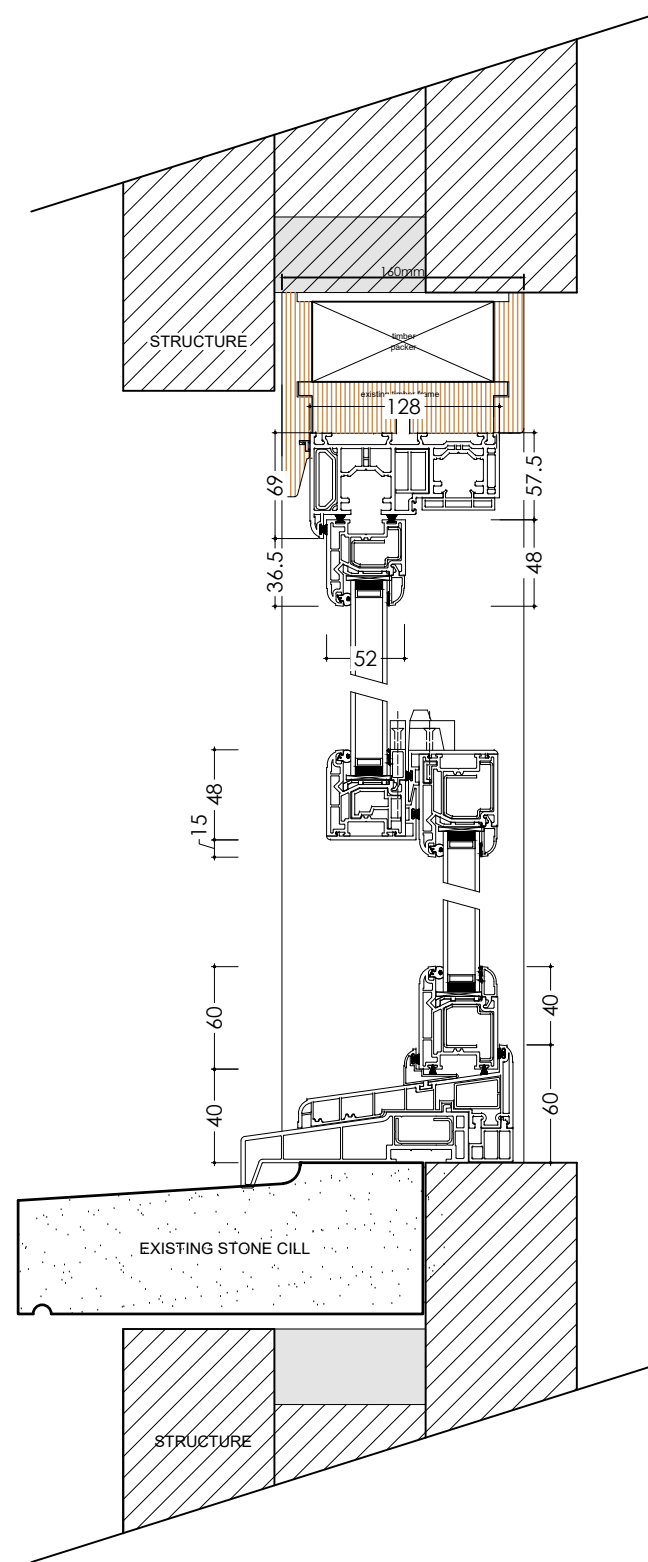

Blackrock Architecture Ltd

Architectural & Planning Consultants

Unit 42 Canterbury Innovation Centre Canterbury Kent CT2 7FG

T: 01227 281743 M: 07771 616348 E: info@blackrock-architecture.co.uk

Project  
73 William Street, Herne Bay

Drawing Title  
Proposed sash window details

Client  
/

Scale  
1:5 @ A3

Drawing No.  
2080/05 A