

ground

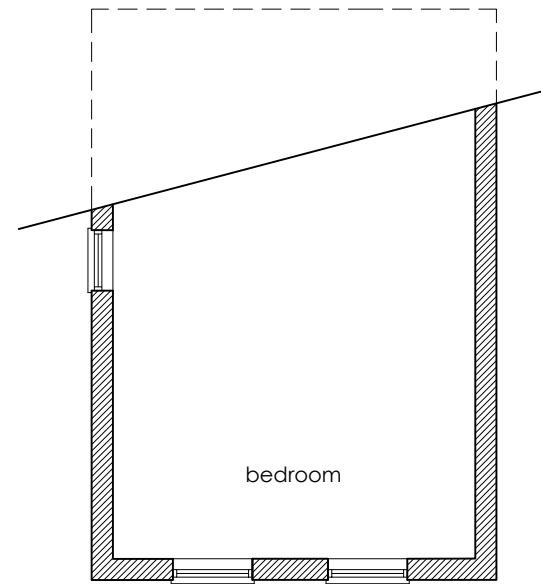

first



front - west

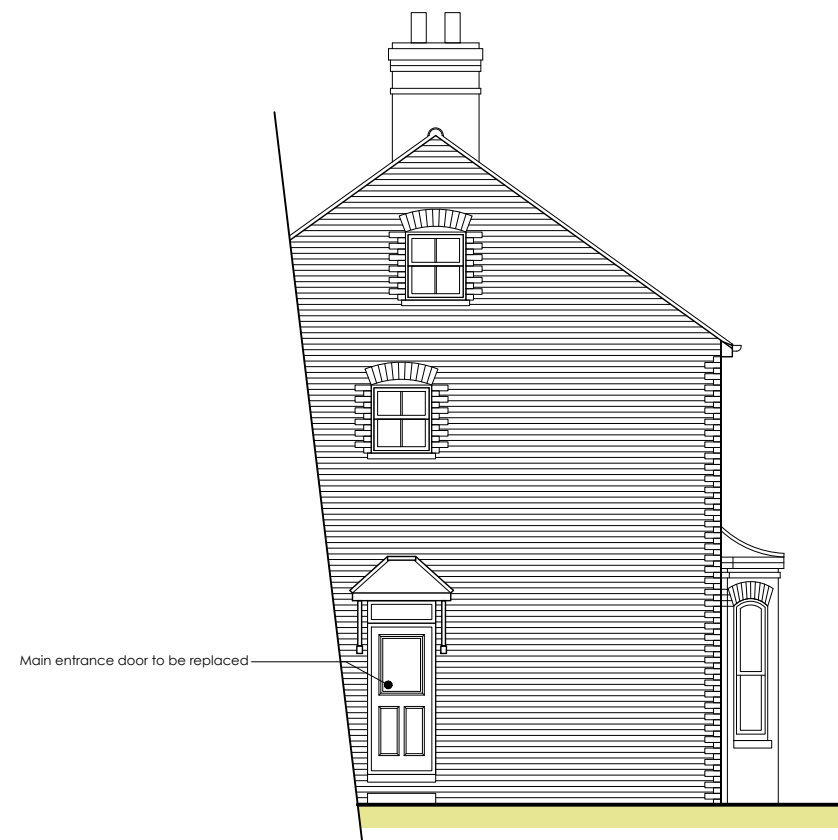

side - north



External View
Mulsanne Composite door from Hallmark Doors and Panels Ltd finished in Chartwell Green



Blackrock Architecture Ltd
Architectural & Planning Consultants
Unit 42 Canterbury Innovation Centre Canterbury Kent CT2 7FG
T: 01227 281743 M: 07771 616348 E: info@blackrock-architecture.co.uk

Project: 73 William Street, Herne Bay
Drawing Title: Proposed plans and elevations

Client: /
Scale: 1:100 @ A3
Drawing No.: 2080/03 A