

SCALE

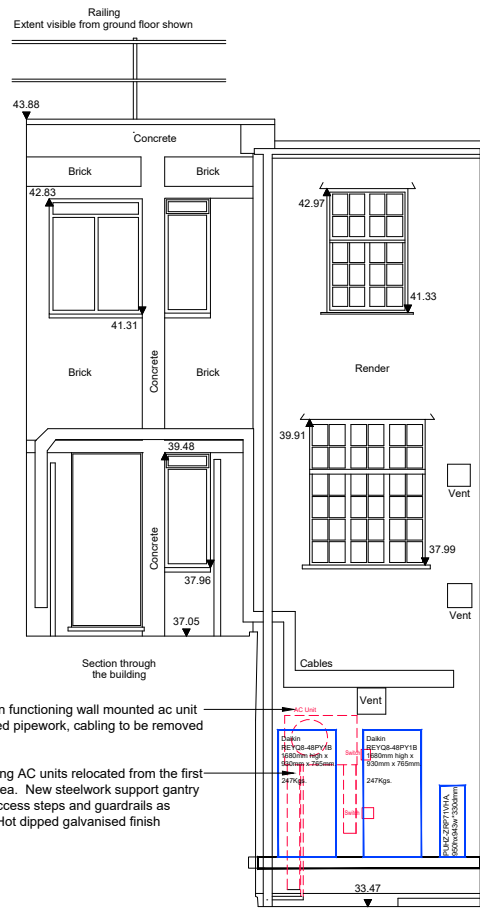

Datum 32.00m

Elevation 5

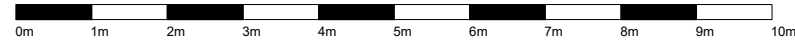
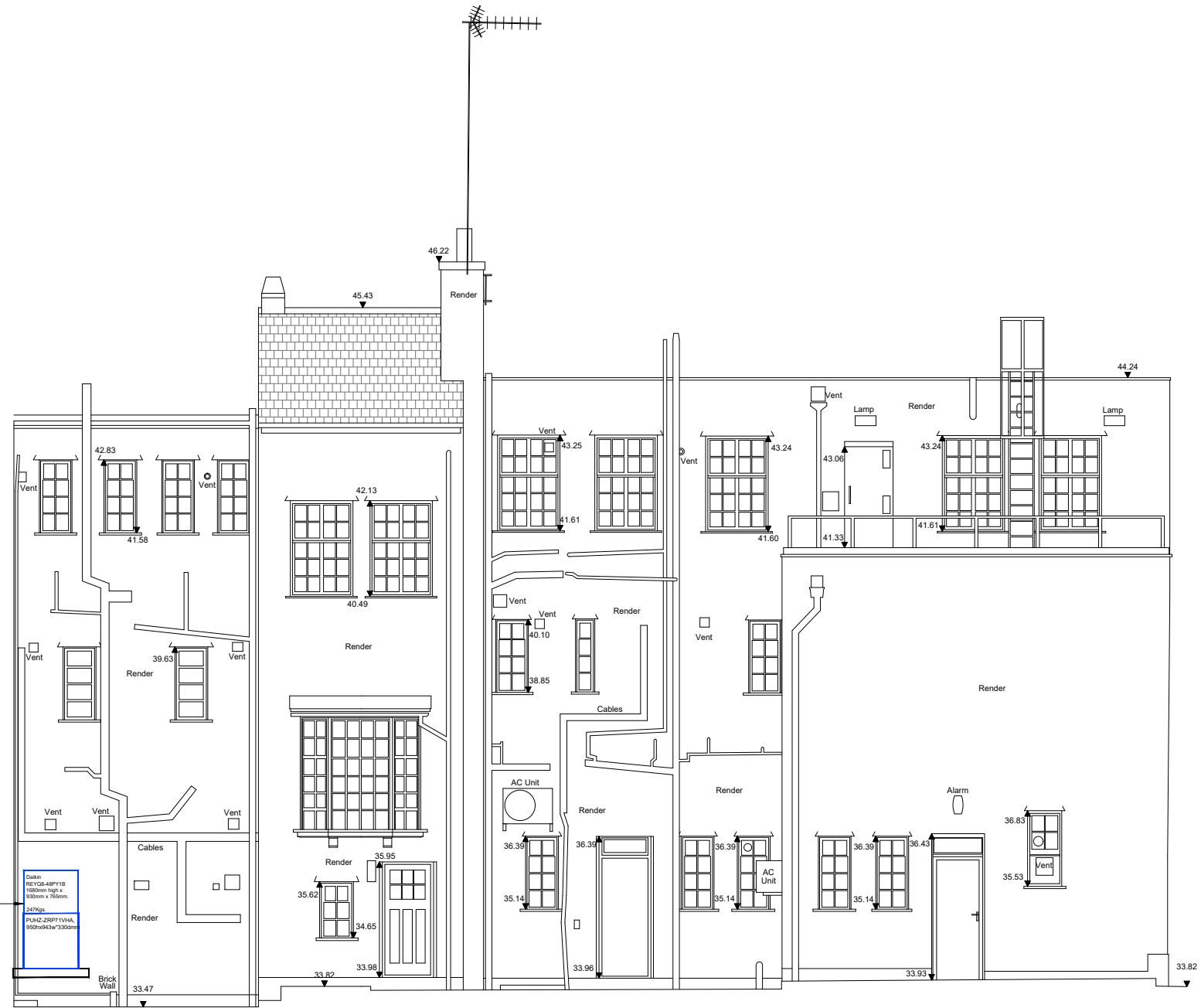

Datum 32.00m

Elevation 4

BANK PREMISES

PROPOSED ELEVATION - 4 & 5

B	01/12/2023	Submitted for Planning	RA / PW
REV	DATE	REVISION	INITIALS

**LLOYDS BANKING GROUP**

ALL DIMENSIONS TO BE VERIFIED PRIOR TO COMMENCING WORK. DRAWING TO BE READ IN CONJUNCTION WITH PROJECT SPECIFICATIONS.

THIS DRAWING IS THE PROPERTY OF LLOYDS BANKING GROUP AND COPYRIGHT IS RESERVED BY THEM. THE DRAWING IS ISSUED ON CONDITION THAT IT IS NOT COPIED OR DISCLOSED BY OR TO ANY UNAUTHORISED PERSONS WITHOUT PRIOR CONSENT IN WRITING TO LLOYDS BANKING GROUP - GROUP PROPERTY. ALL MODIFIED DRAWINGS SHOULD BE RETURNED TO LLOYDS BANKING GROUP.

**GROUP PROPERTY**

BRISTOL - PO Box 112, Canons House, Canons Way, BRISTOL, BS99 7LB  
EDINBURGH - Sighthill South, 12 Bankhead Crossway South, EDINBURGH, EH11 4EN  
HALIFAX - Trinity Road, HALIFAX, West Yorkshire, HX1 2RG

PROJECT ADDRESS	SCALE
Brand - Halifax	A1 - 1:50
Woking 22/24 Commercial Way	A3 - 1:100
22/24 Commercial Way	DATE
WOKING GU21 1HQ	19/06/23
DRAWING DESCRIPTION	DRAWN BY
Proposed Elevation - 4	RA / LA
DRAWING NUMBER	REVISION
50961702-HLN-XX-E4-M2-AR-7101	B

CONTRACTORS PROPOSALS