

AREA SCHEDULE: Existing		
	GIA	GEA
Shed A:	6.1 m ²	7.2 m ²
Shed B:	10.6 m ²	12.0 m ²
TOTAL:	16.7 m ²	19.2 m ²

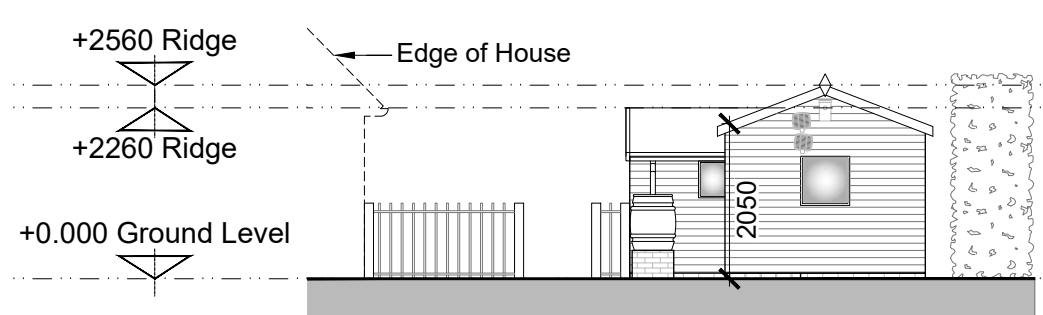

Existing East Elevation

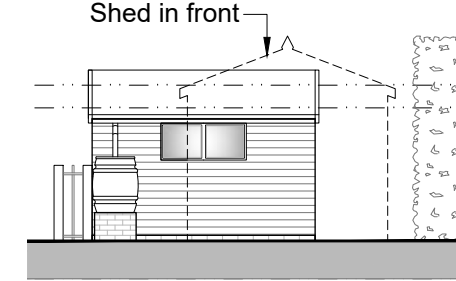

Existing A-A Elevation

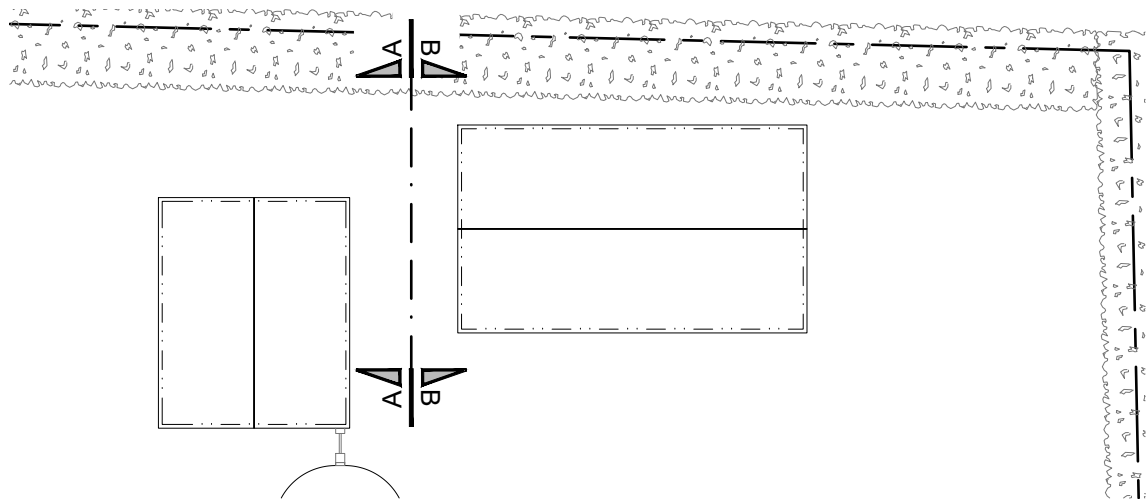

Existing Roof Plan

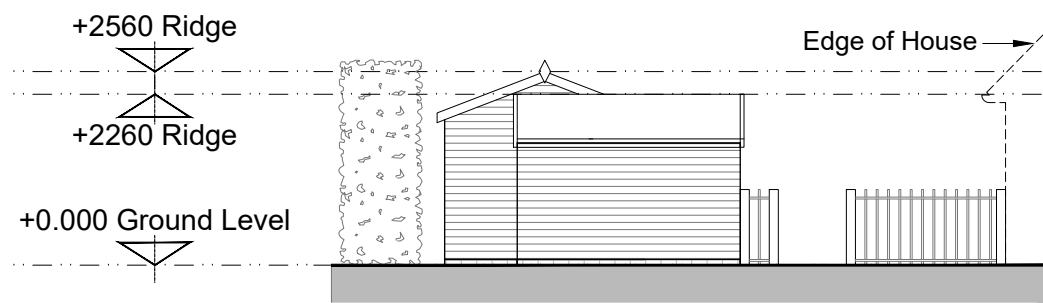

Existing West Elevation

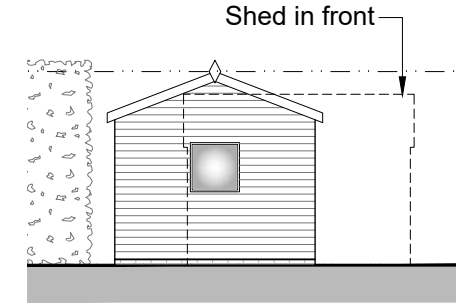

Existing B-B Elevation

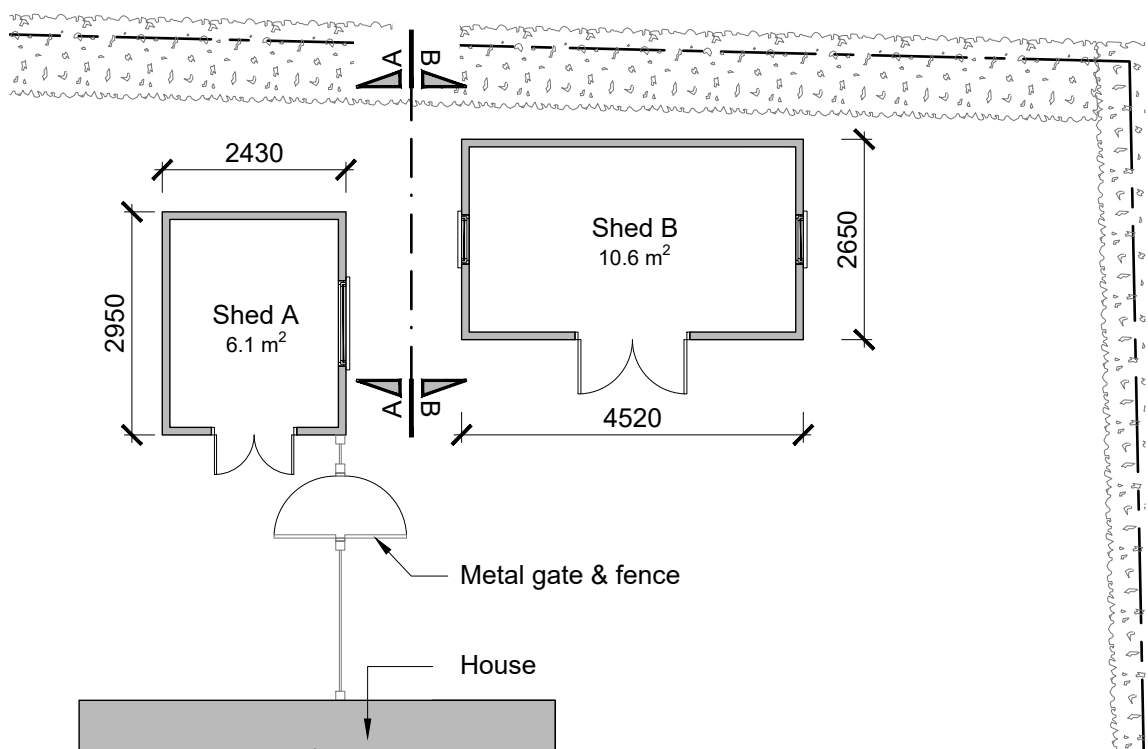

Existing Ground Floor Plan

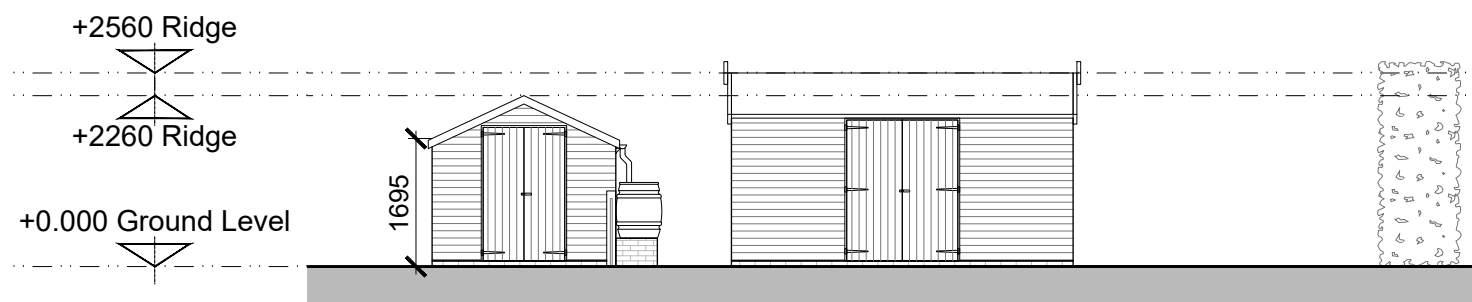

Existing South Elevation

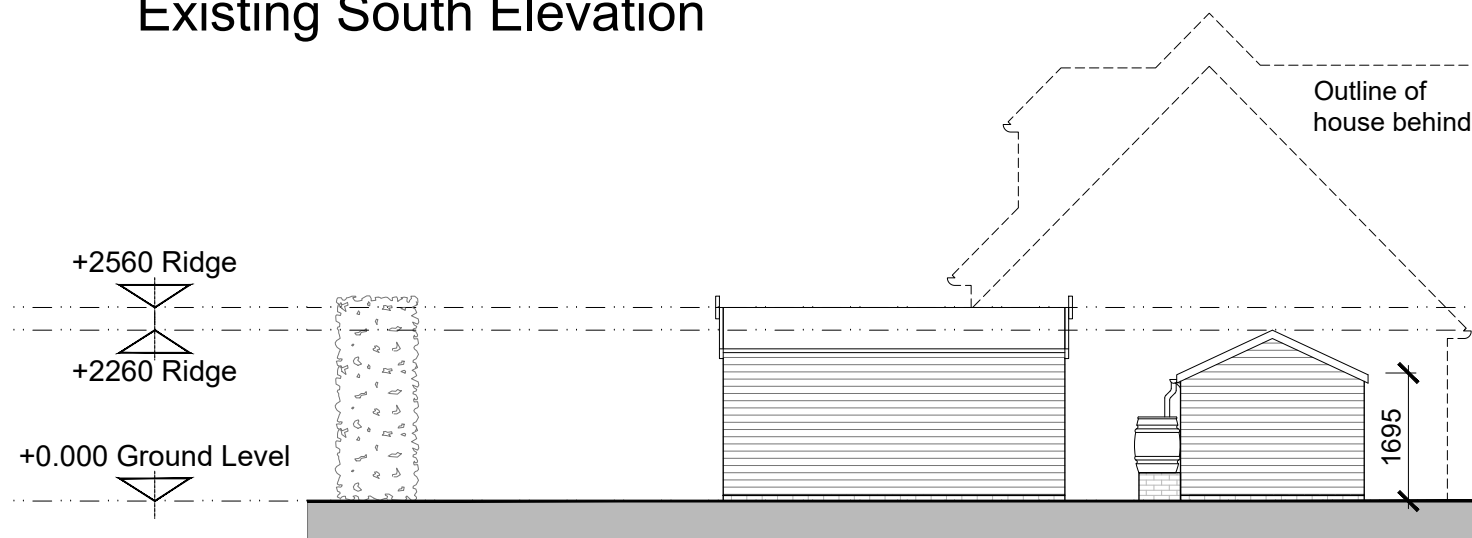

Existing North Elevation

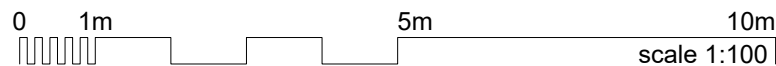

20

15

10

05



C7 Architects LTD

PM House
Riverway Industrial Estate
Peasmarsh
Surrey
GU3 1LZ

E: info@c7architects.com
T: 01483 422 220
c7architects.com

This drawing is copyright. All dimensions shown are indicative. These drawings are for planning purposes only and are not to be used for construction purposes

Community Infrastructure Levy (CIL)
Projects in excess of 100m2 of new construction may be deemed liable to a CIL levy payable to the Local Authority as noted on the relevant Planning Permission Decision Notice. If CIL is applicable the applicant can apply for an exemption on the basis of self-build (form 7 part 1 & 2, or an annexe (form 8), or extension (form 9) to your primary residence but this must be done before commencement of construction otherwise the levy will become payable. The applicant must also submit a CIL Commencement Notice (form 6) before commencement of construction otherwise the levy will become payable without right of appeal.

Site Address: Rosemead, High Street, Old Woking, GU22 9JH
Drawing name: Existing Plans & Elevations
Drawing No: P23-051-P-101
Revision: A

Date: 29/11/2023
Scale: 1:100 @ A3
Drawn/ Checked: KR / AM

Mansi

P23-051