

**Site Plan as Proposed**  
 Scale 1:200  
 NOTE:  
 There are no changes proposed to existing floor or ground levels

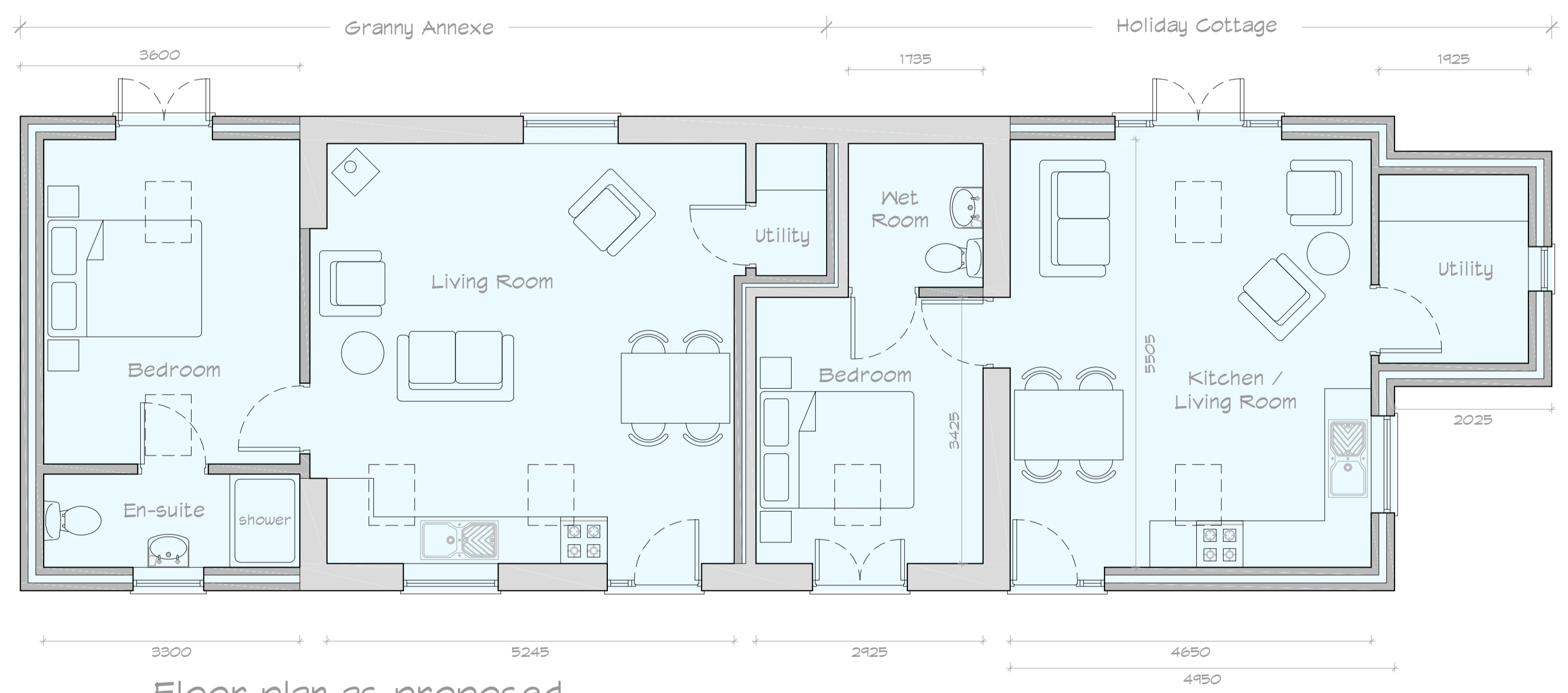

**Floor plan as proposed**  
 Scale 1:50

**Materials**  
 Walls: painted render to match existing dwelling (S & E elevs)  
 natural larch cladding to match existing dwelling (N & W elevs)  
 Roof: Natural slate to match existing roof  
 Windows & doors: dark grey aluminium / UPVC

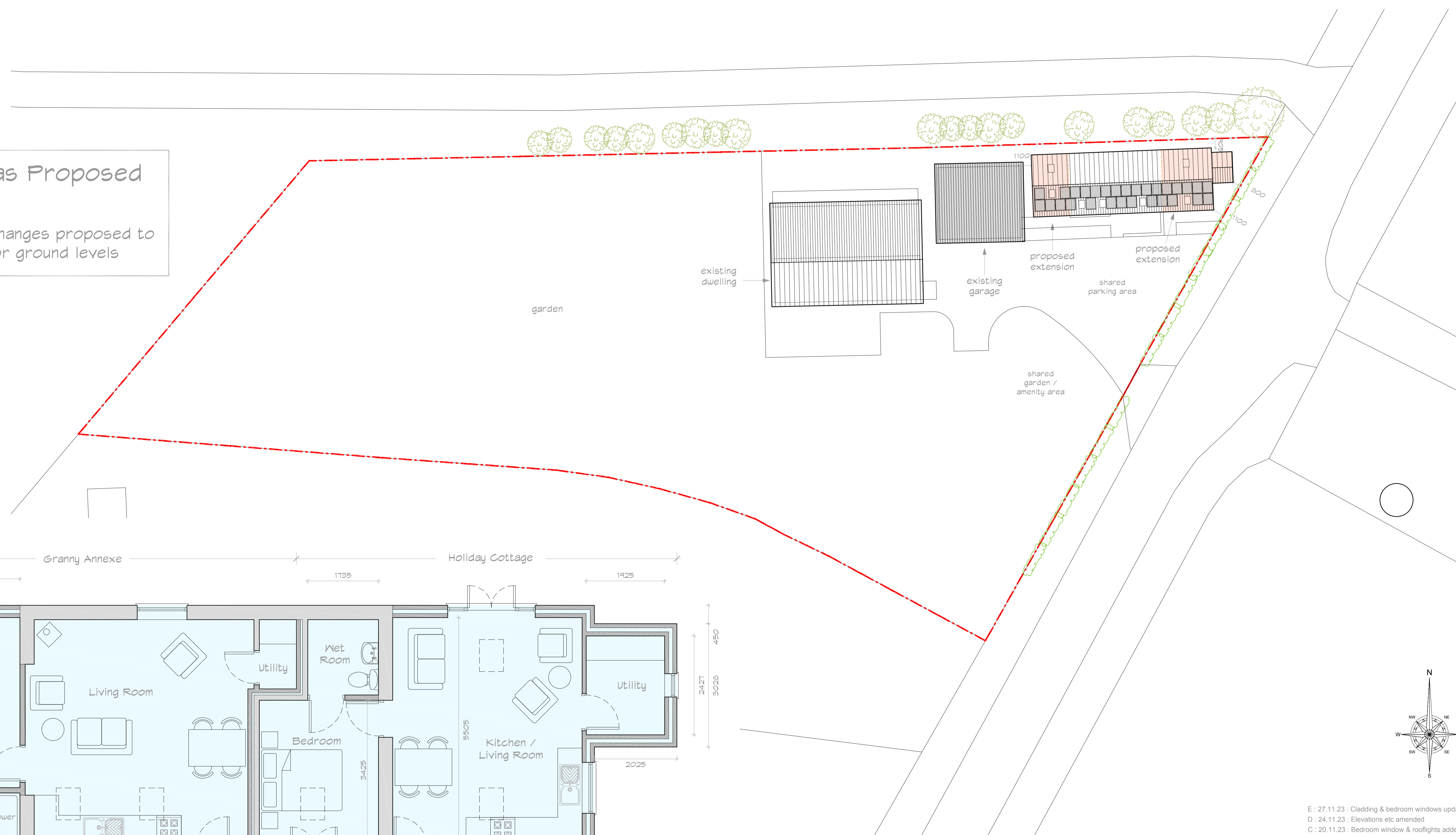
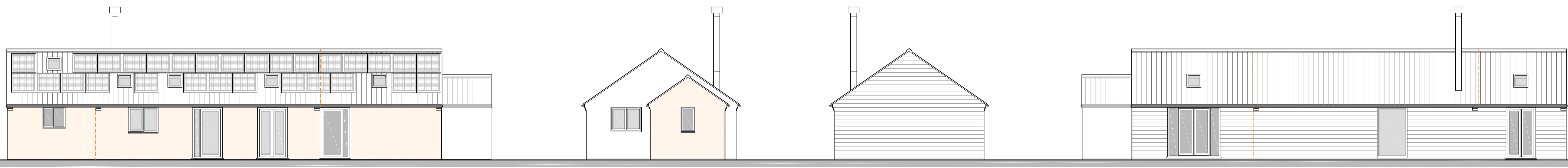

**Elevations as proposed**  
 Scale 1:100

- Revisions  
 Project Status
- E : 27.11.23 : Cladding & bedroom windows updated
  - D : 24.11.23 : Elevations etc amended
  - C : 20.11.23 : Bedroom window & rooflights added
  - B : 12.07.23 : Elevations added etc
  - A : 19.11.22 : Room layout etc amended

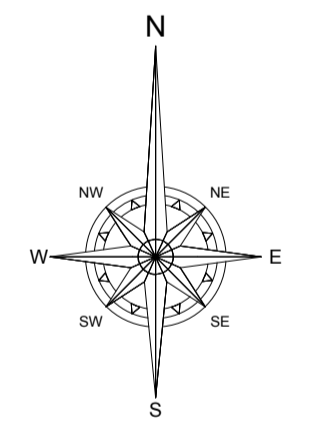

**PLANNING**

**RJ DESIGN**  
**ARCHITECTURE**

162 Eastgate Louth  
 LN11 9AB  
 t: 01507 604324  
 www.rjda.co.uk

Project Title  
 The Beeches  
 Harrington Road  
 Hagworthingham  
 Spilsby  
 PE23 4NE

Drawing Title  
 Cottage plans as proposed

Scale	Date	Original size
As shown	Aug 2022	A1
Project Number	Drawing Number	Revision
<b>17/1427</b>	<b>301</b>	<b>E</b>