

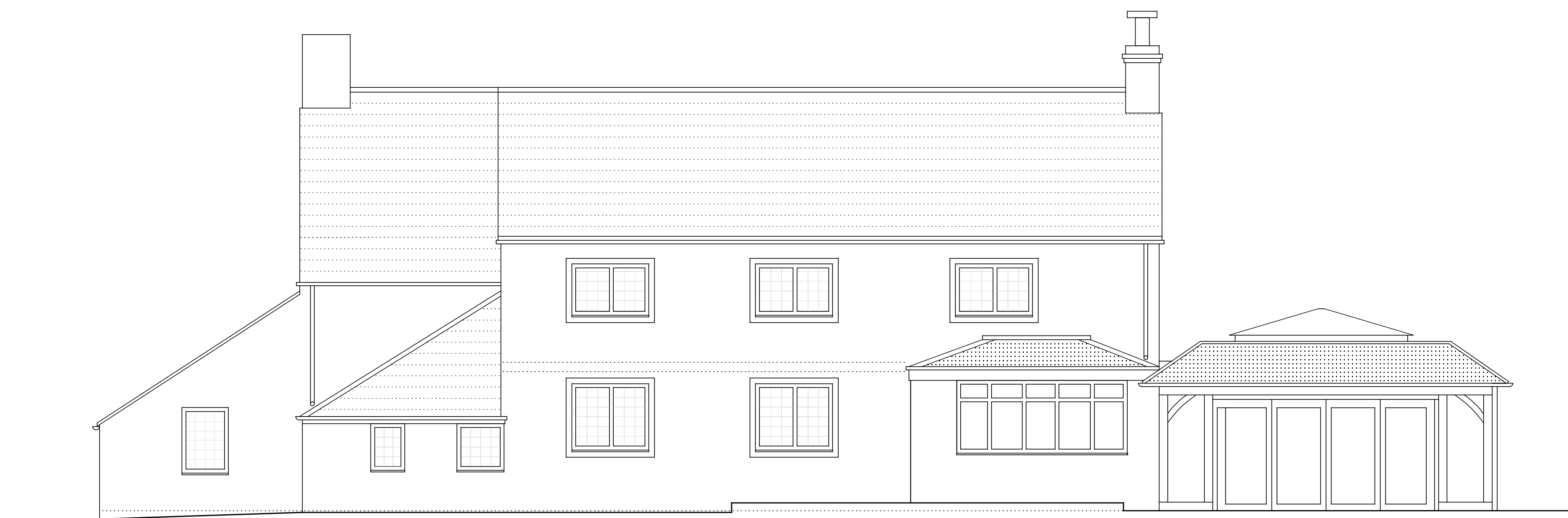

FRONT ELEVATION SCALE 1:50



REAR ELEVATION SCALE 1:50



SIDE ELEVATION SCALE 1:50

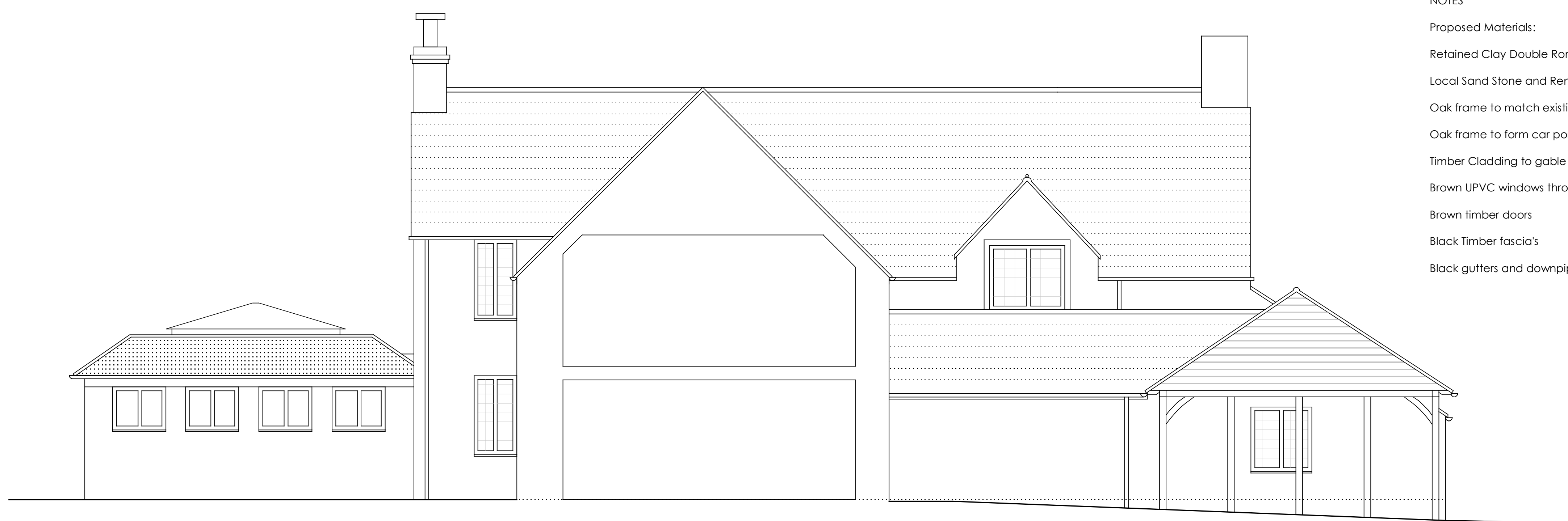

SIDE ELEVATION SCALE 1:50

NOTES

- Proposed Materials:
- Retained Clay Double Roman roof tiles to pitched roofs
- Local Sand Stone and Render to walls to match existing
- Oak frame to match existing for glazed panel
- Oak frame to form car port
- Timber Cladding to gable ends
- Brown UPVC windows throughout
- Brown timber doors
- Black Timber fascia's
- Black gutters and downpipes



SIDE ELEVATION SCALE 1:50



PROJECT		<b>Demolition of Existing Outbuilding &amp; Construction of Rear Single Storey Extension &amp; Double Carport</b>	
DRAWING TITLE		Proposed Elevations	
DRAWN	MJL	DATE	NOV 23
SCALE	1:50 @ A1	REVISIONS	-
DRAWING NO.	KFH.NOV23.P.3		
THIS DRAWING IS COPYRIGHT			