

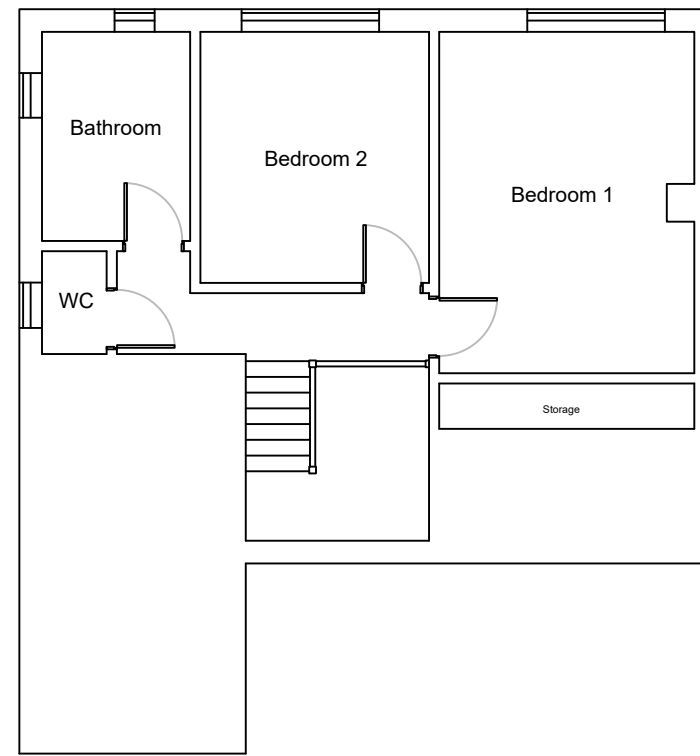

Existing Ground Floor



Existing First Floor

10 Belmont Rise, Baildon  
E & B Dearn

## Existing Plans

Dwg No: 2345.201  
Revision: -  
Scale: 1:100 @ A3  
Date: Dec 2023



2 Westbourne Drive  
Menston  
Ilkley  
LS29 6EL

+44 (0)7815 125 515  
www.flinnarchitecture.com