

NOTES:

1. This drawing is to be read in conjunction with all relevant contract documentation from the design team, with any conflicting information to be brought to the attention of PolarDesign Architecture in writing before commencing on site.
2. The contractor is to check and verify all levels and dimensions before construction. Any discrepancies are to be brought to the attention of PolarDesign Architecture
3. All dimensions in mm, unless otherwise stated.
4. All sub base and concrete design and specification to engineer's details. All diagrams provided here are purely indicative.
5. Waterproofing of any element to be specified by others.
6. All proprietary products shall be installed in accordance with manufacturers written instructions.

Materials Schedule

- ①
- ②
- ③
- ④
- ⑤
- ⑥

Project :

Erection of Outbuilding at rear garden for incidental family use /enjoyment of the house and basement storage area at 159 Hatch road Pilgrins Hatch Brentwood CM15 9QB

TITLE

Proposed Plans and Elevations

CLIENT

DRAWN BY Ivar Selter
CHECKED BY PD
DATE 29/11/2023

SCALE (@ A1) As indicated
PROJECT NUMBER 159HATCH/23

DRAWING NUMBER 201
REV

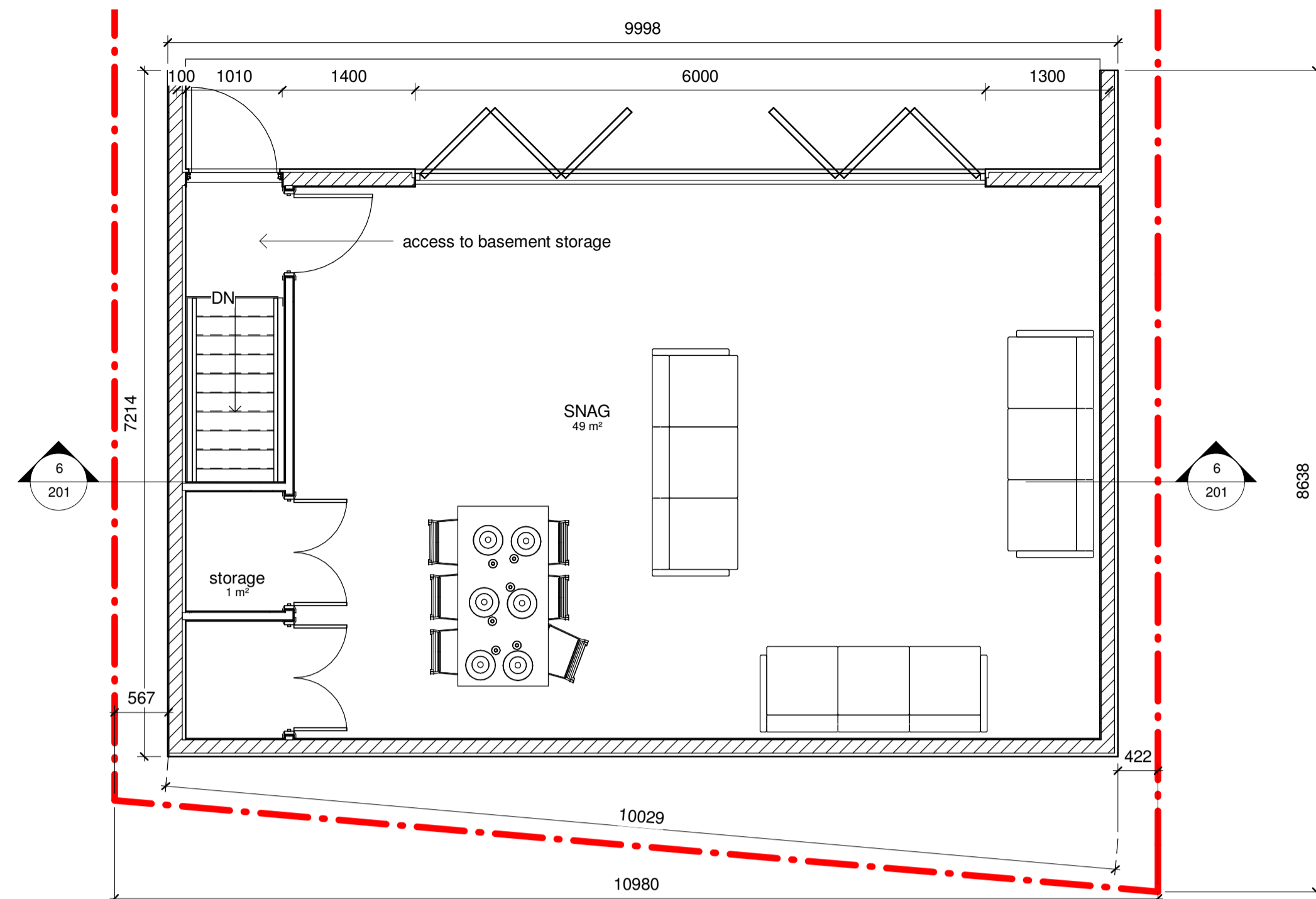

1 00 Ground Floor
1 : 50

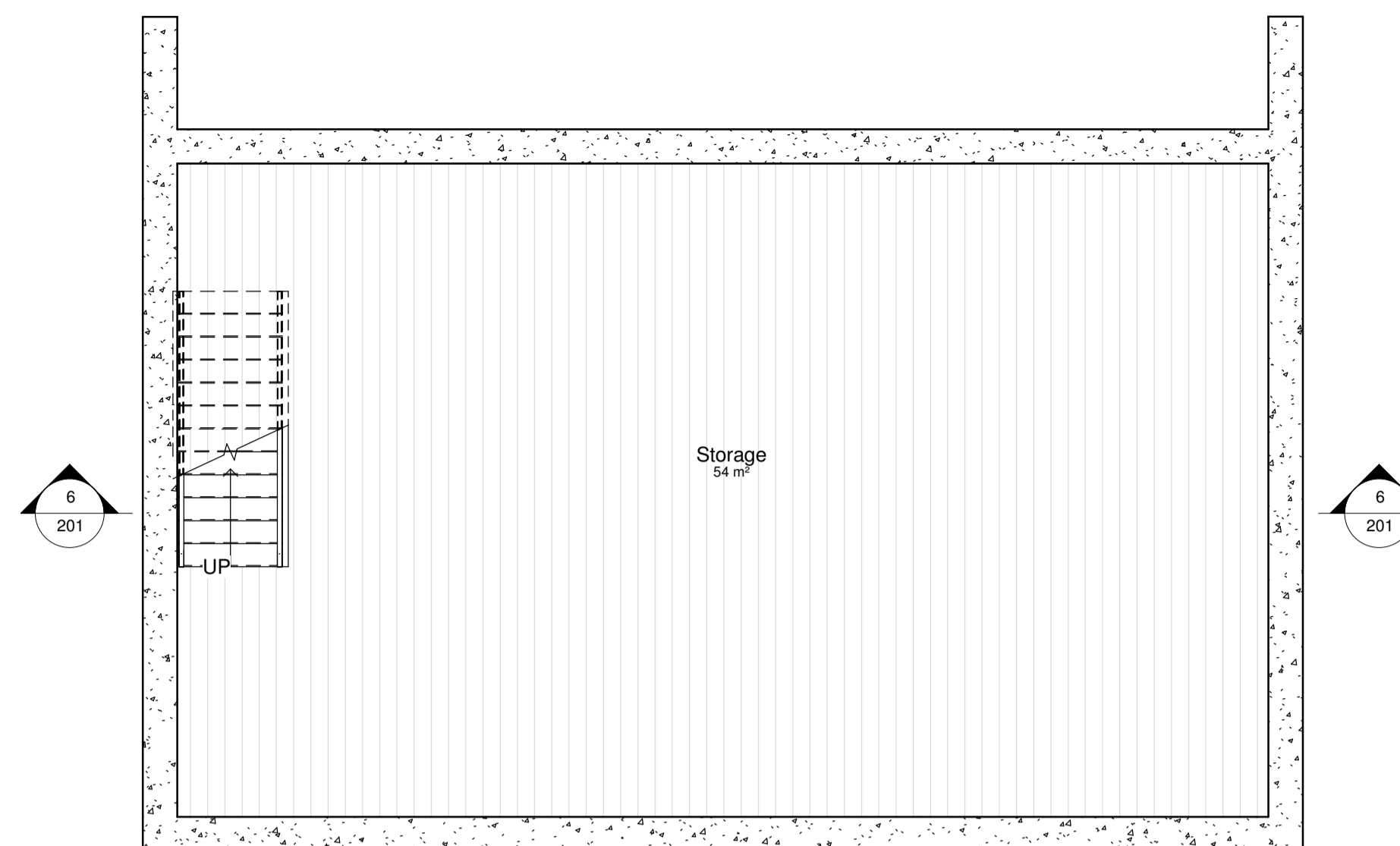

7 -01 Storage
1 : 50

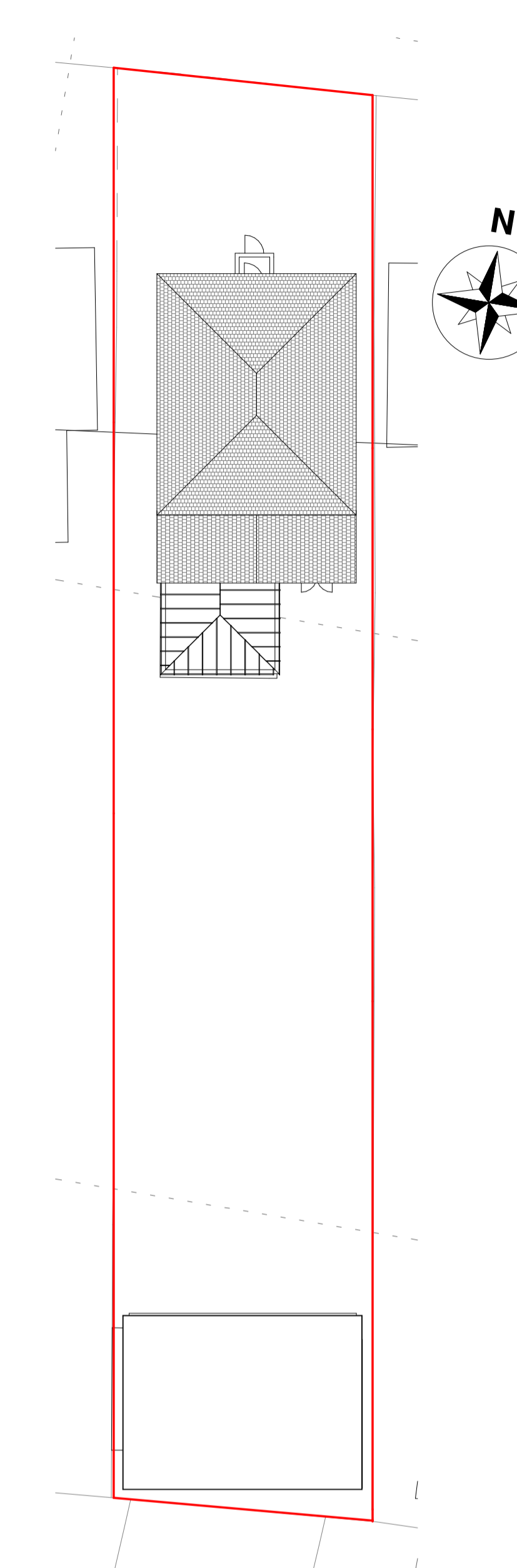

9 Roof plan
1 : 200

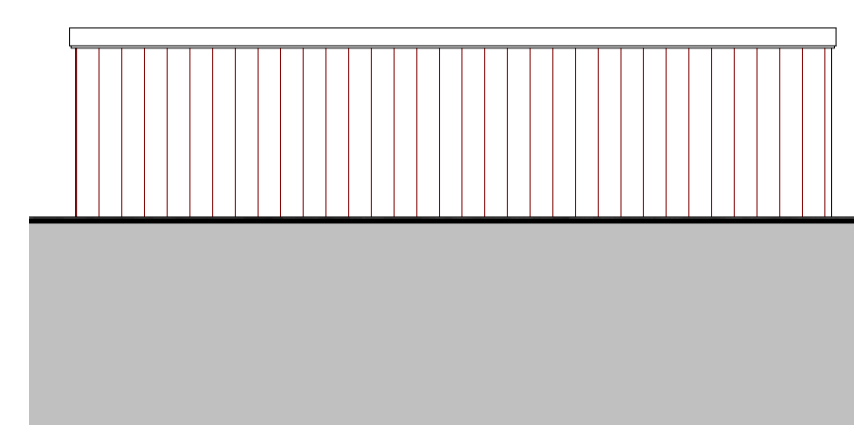

4 Rear Elevation
1 : 100



8 View Elevation
1 : 1



VISUAL SCALE 1:200 @ A1



VISUAL SCALE 1:50 @ A1



VISUAL SCALE 1:100 @ A1

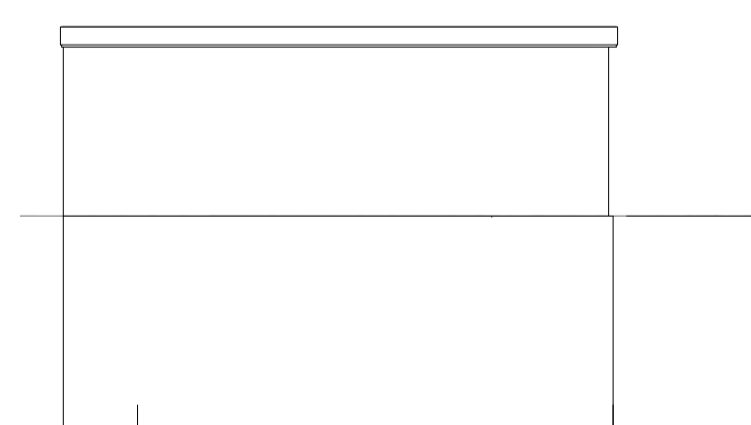

2 Outbuilding West elevation
1 : 100

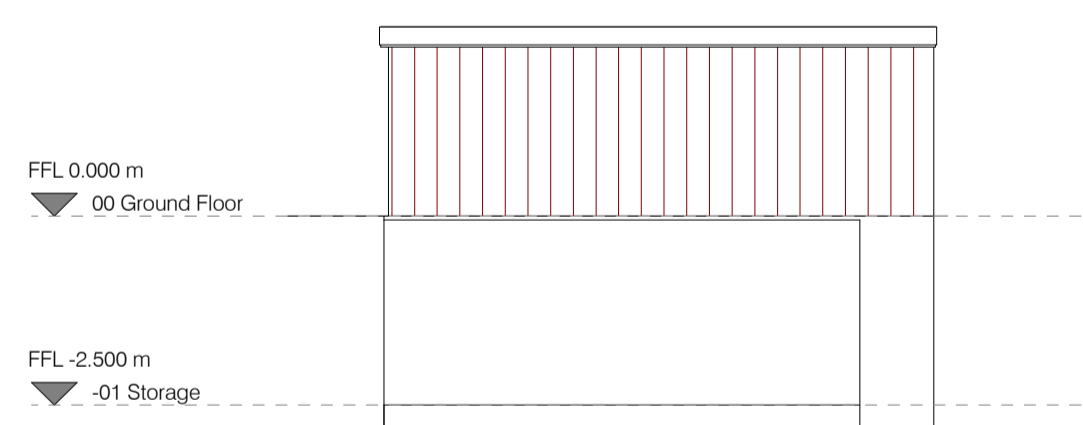

5 East Elevation Outbuilding
1 : 100

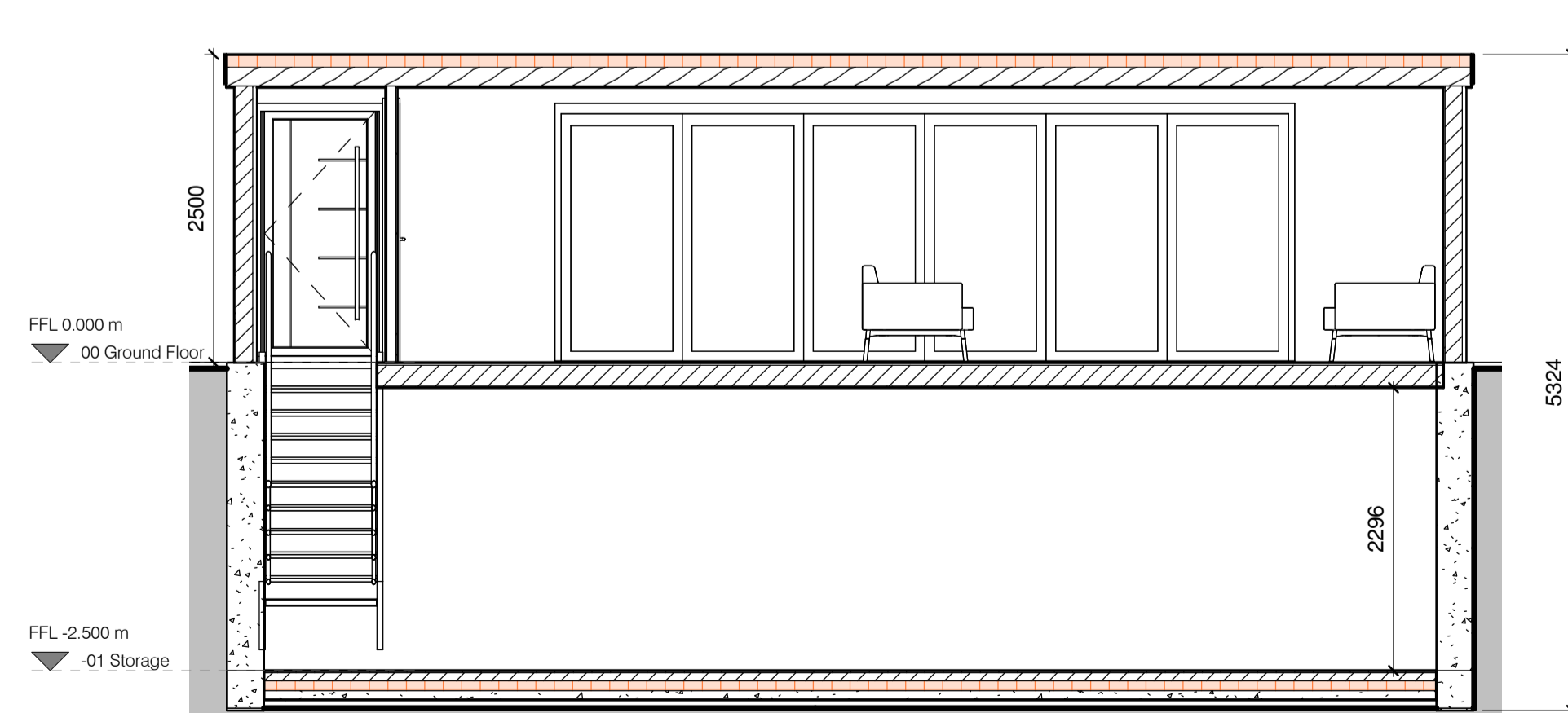

6 Section 1
1 : 50

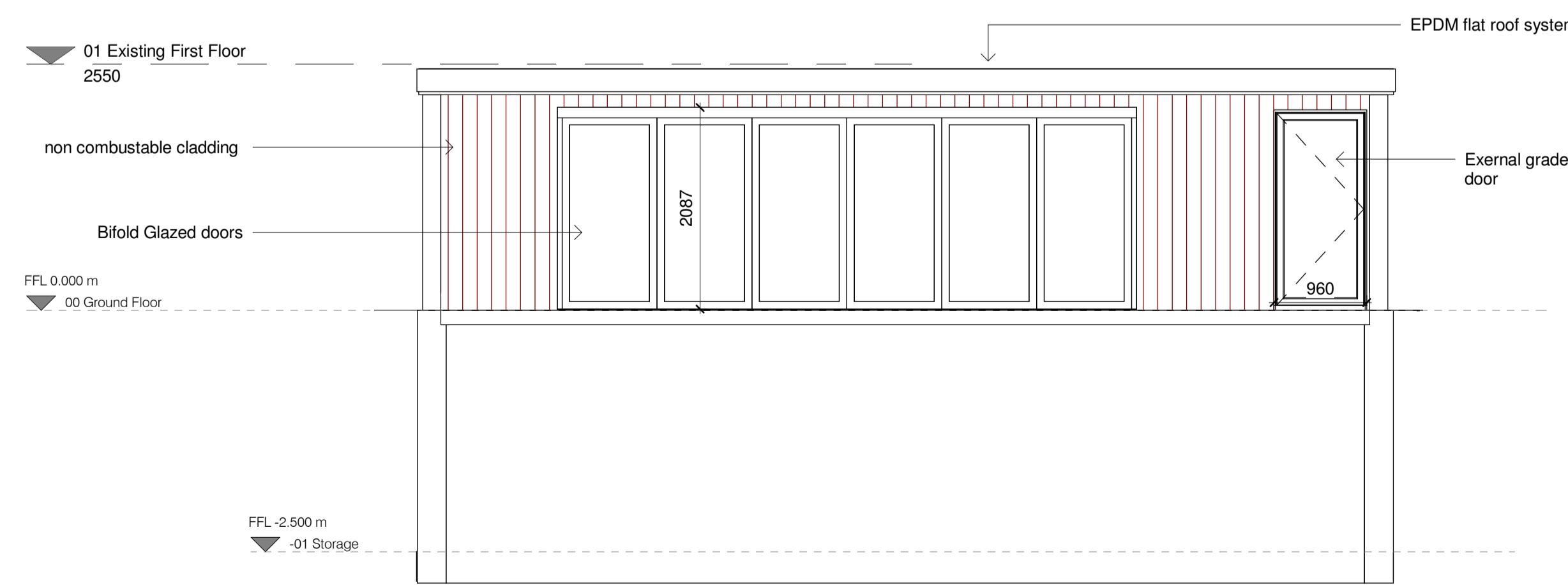

3 Front Elevation Outbuilding
1 : 50