

**CONSTRUCTION :**

Please refer to the specification notes which are indicated on drawing no G2023/LPS/277/10 for all constructional information

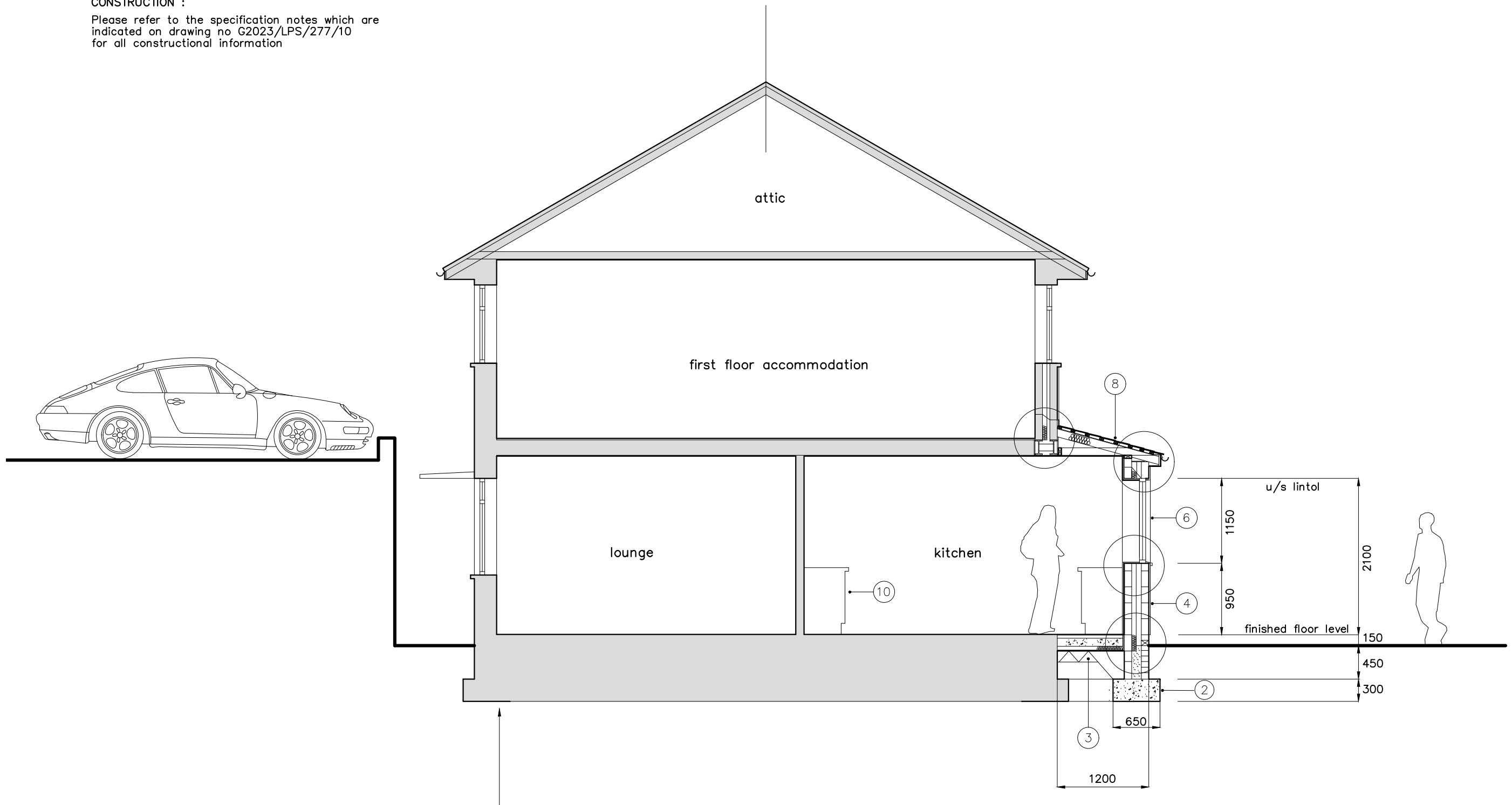

Note that existing ground floor slabs and foundations which are shown are indicative only and must be verified on site

NOTE :  
Shaded areas indicate the extent of the existing construction

proposed section B - B

project no	G2023/LPS/277/08	<b>LLOYDS</b> Property Maintenance Services Ltd (m) 07772 698406 (e) lloydsltd@live.co.uk
date	11/2023	
scale	1:50 @ A3	
client	Mr+Mrs Crandon	
project	Proposed Alterations : 48 Elm Drive : Ty-Sign : Risca NP11.6HJ	