

Revisions:

Notes:

Proposed Materials

Walls	Stone to match existing
Quoins	Brickwork to match existing
Roof	Tiles to match existing
Doors	uPVC to match existing
RWG's	uPVC to match existing



FRONT ELEVATION
1:100



SOUTH ELEVATION
1:100

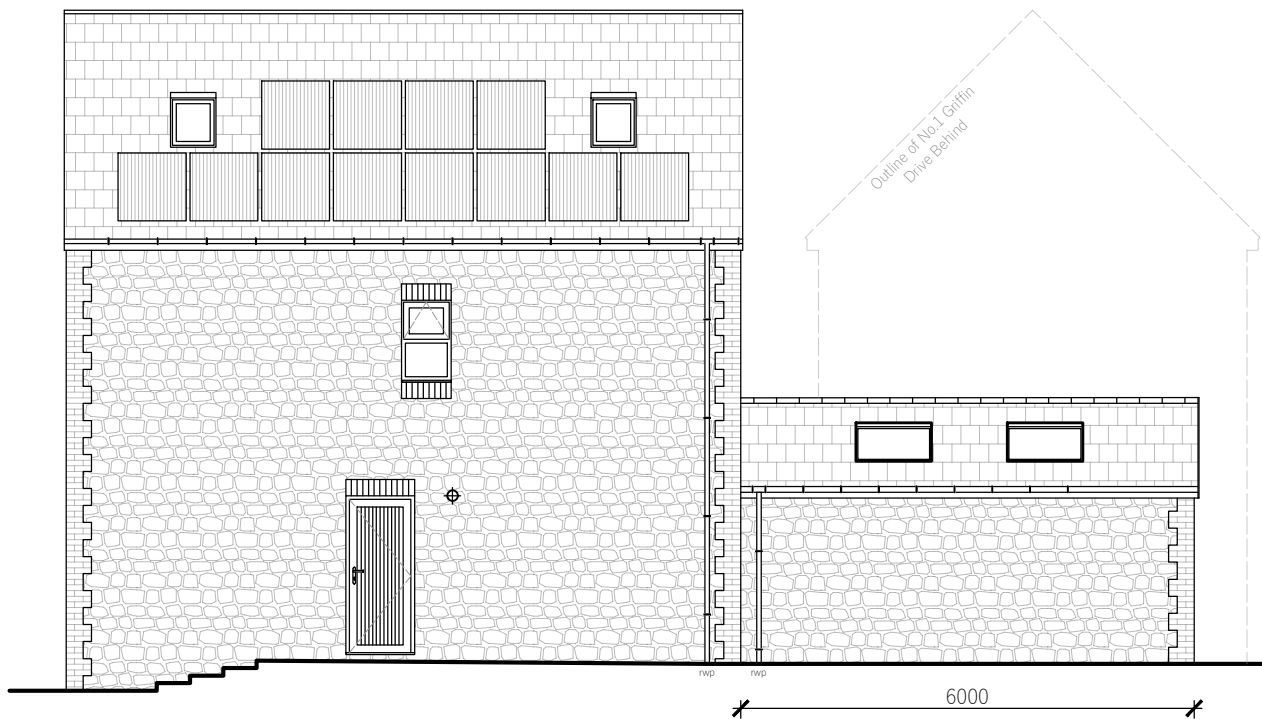

REAR ELEVATION
1:100



NORTH ELEVATION
1:100



www.andarch.co.uk

Do not scale from this drawing. Use figured dimensions only, which are displayed in millimeters unless stated otherwise. The contractor is requested to check all dimensions before work is put in hand. Any discrepancies within the drawing should be reported prior to commencement of works. Copyright of this drawing belongs solely to Andrews Architecture. This drawing must only be used for the purpose for which it is supplied and its contents must not be reproduced for any purpose without written permission.

Project Number	23118
Project	Griffin Drive
Client	Mr Nathan Staples
Date	December 2023
Author	RWA
Scale	1:100 @ A3
Status	Planning
Drawing Title	Proposed Elevations
Sheet Number	PL08
Revision	-