

GENERAL NOTE
 This drawing has been prepared for scheme purposes only

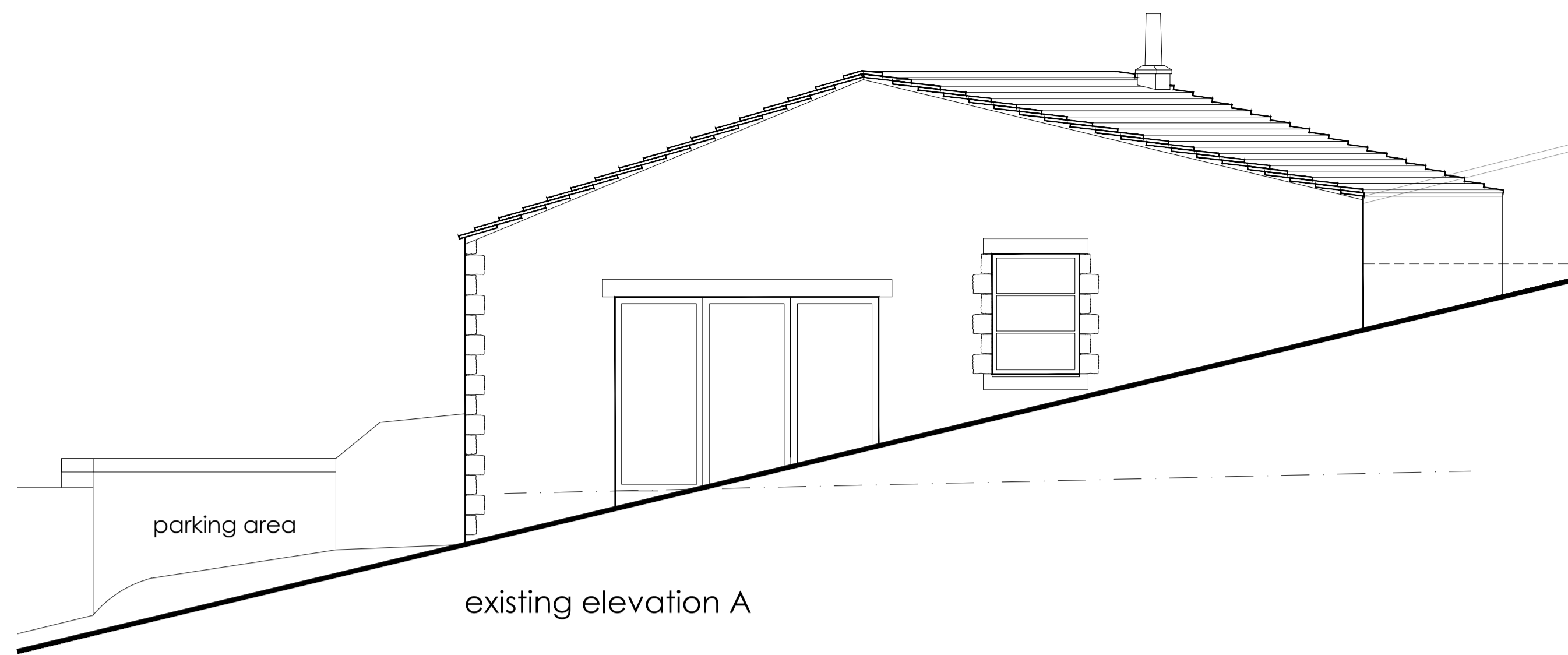

existing elevation A

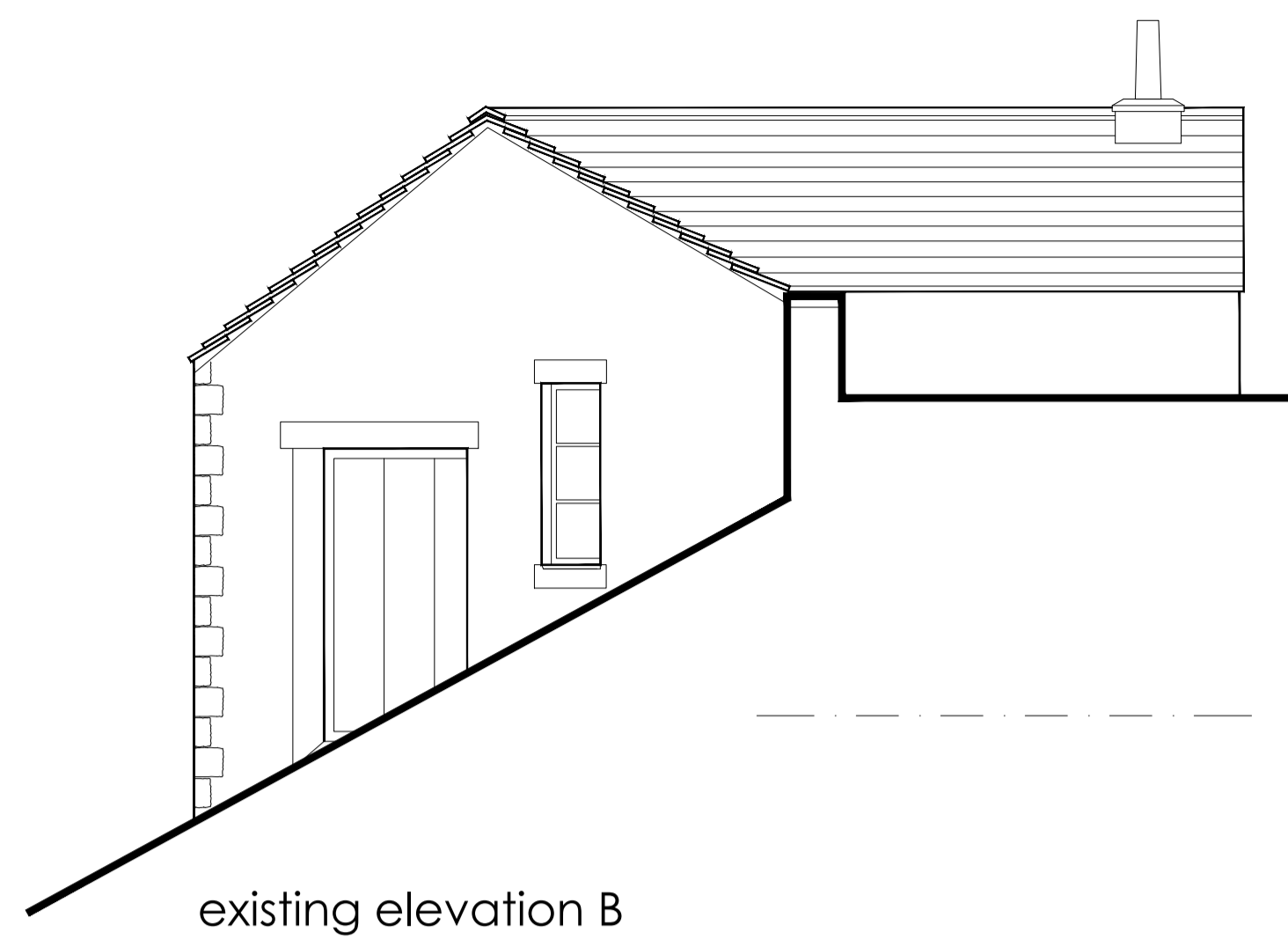

existing elevation B

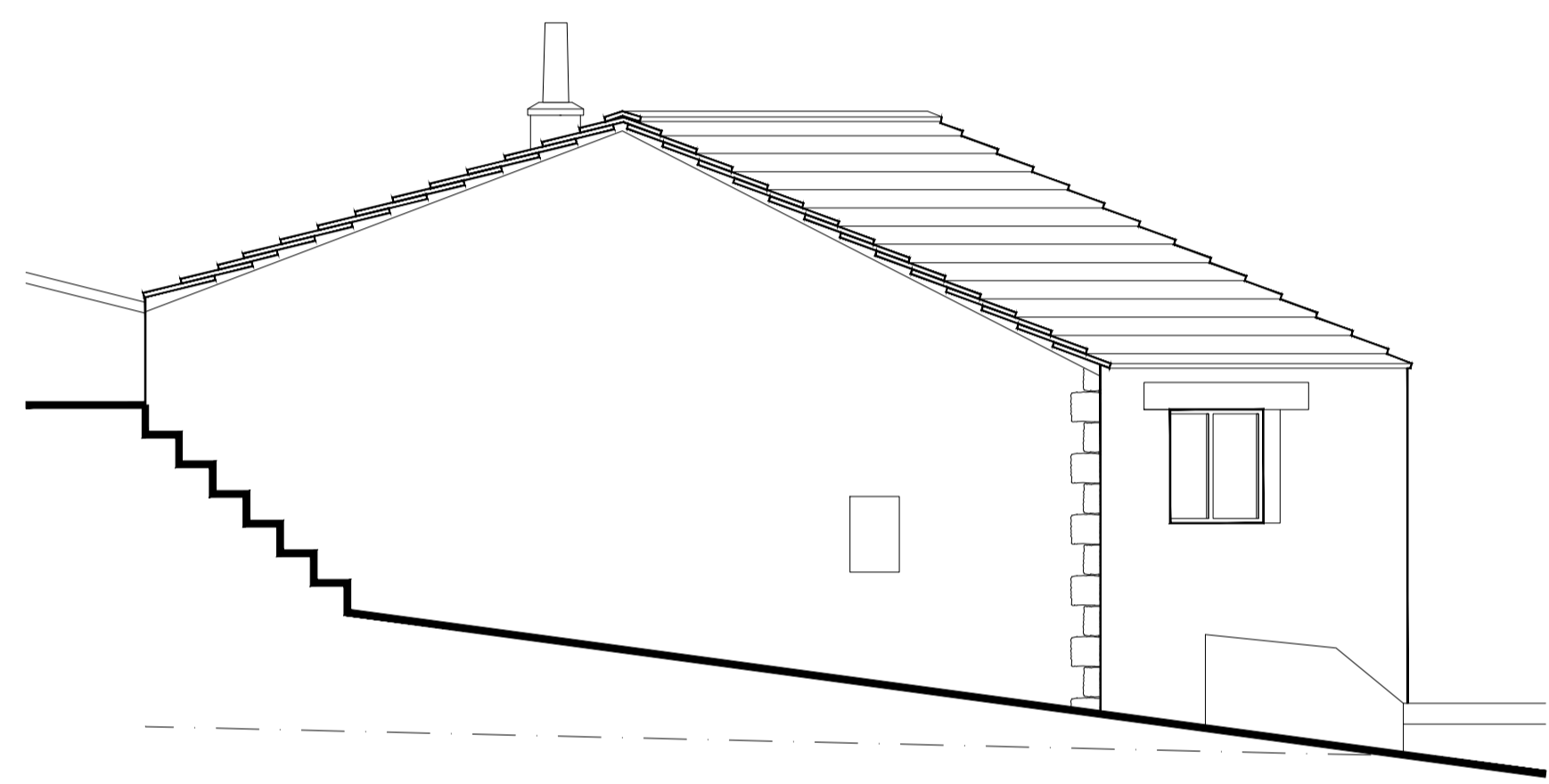

existing elevation C

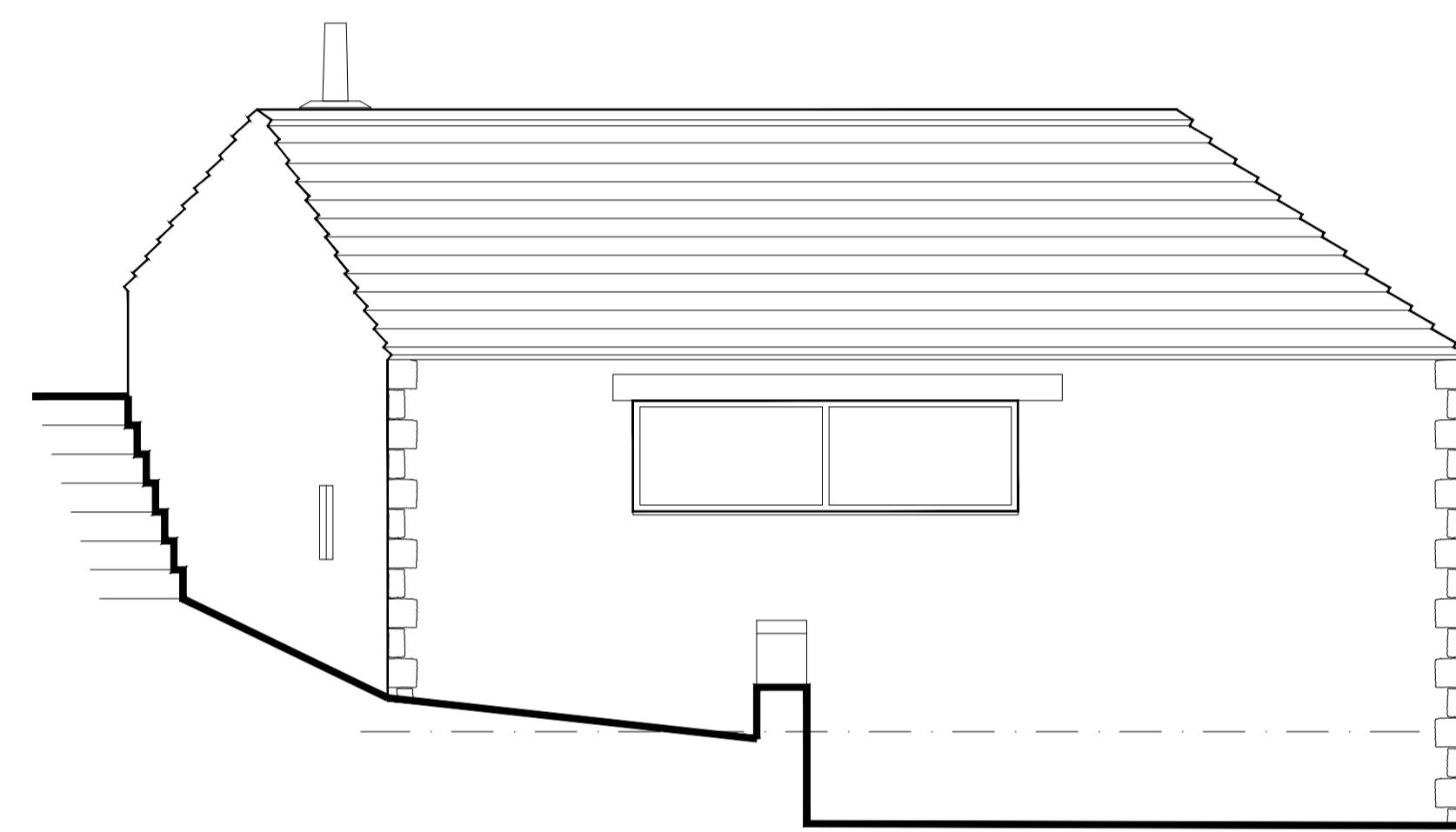

existing elevation D

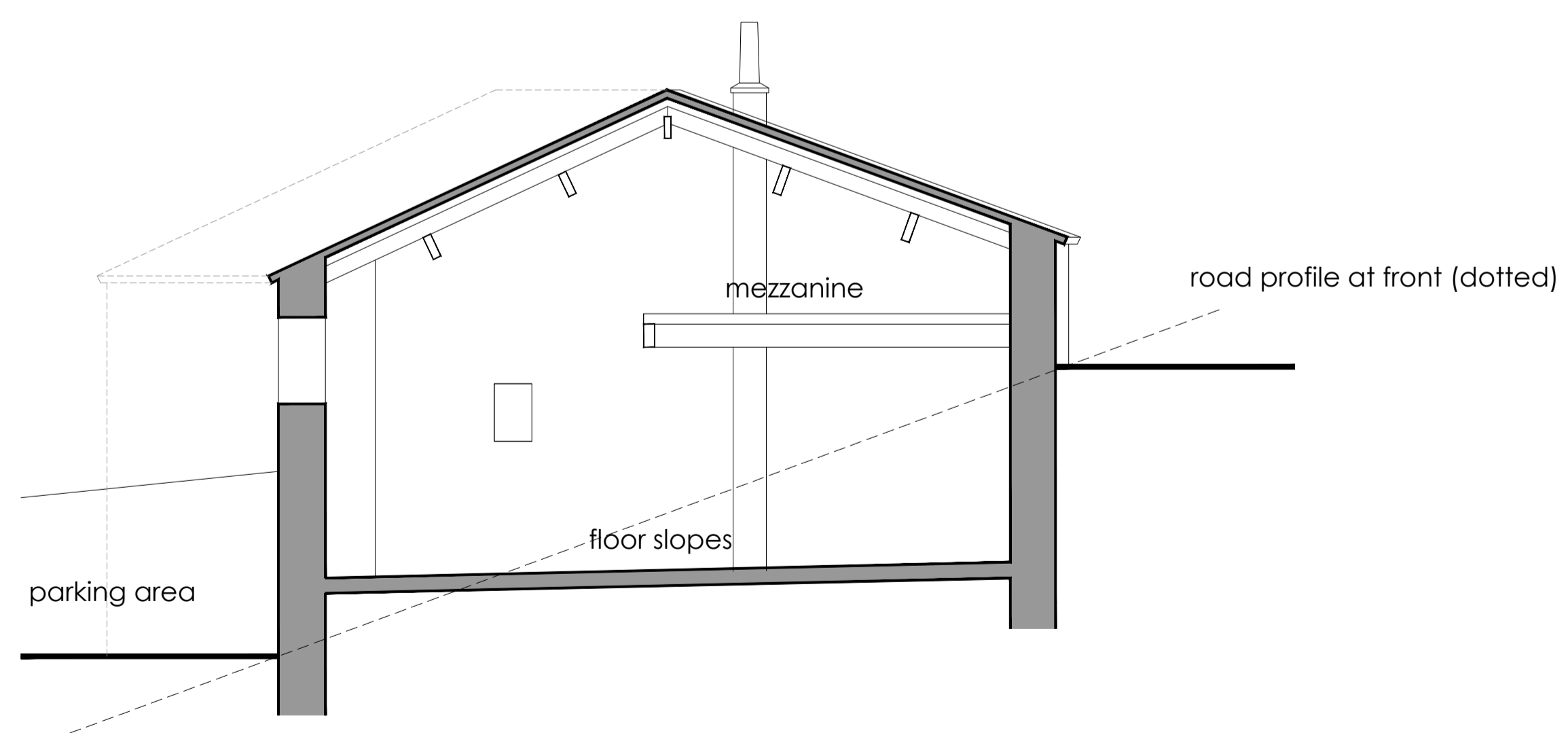

existing cross section

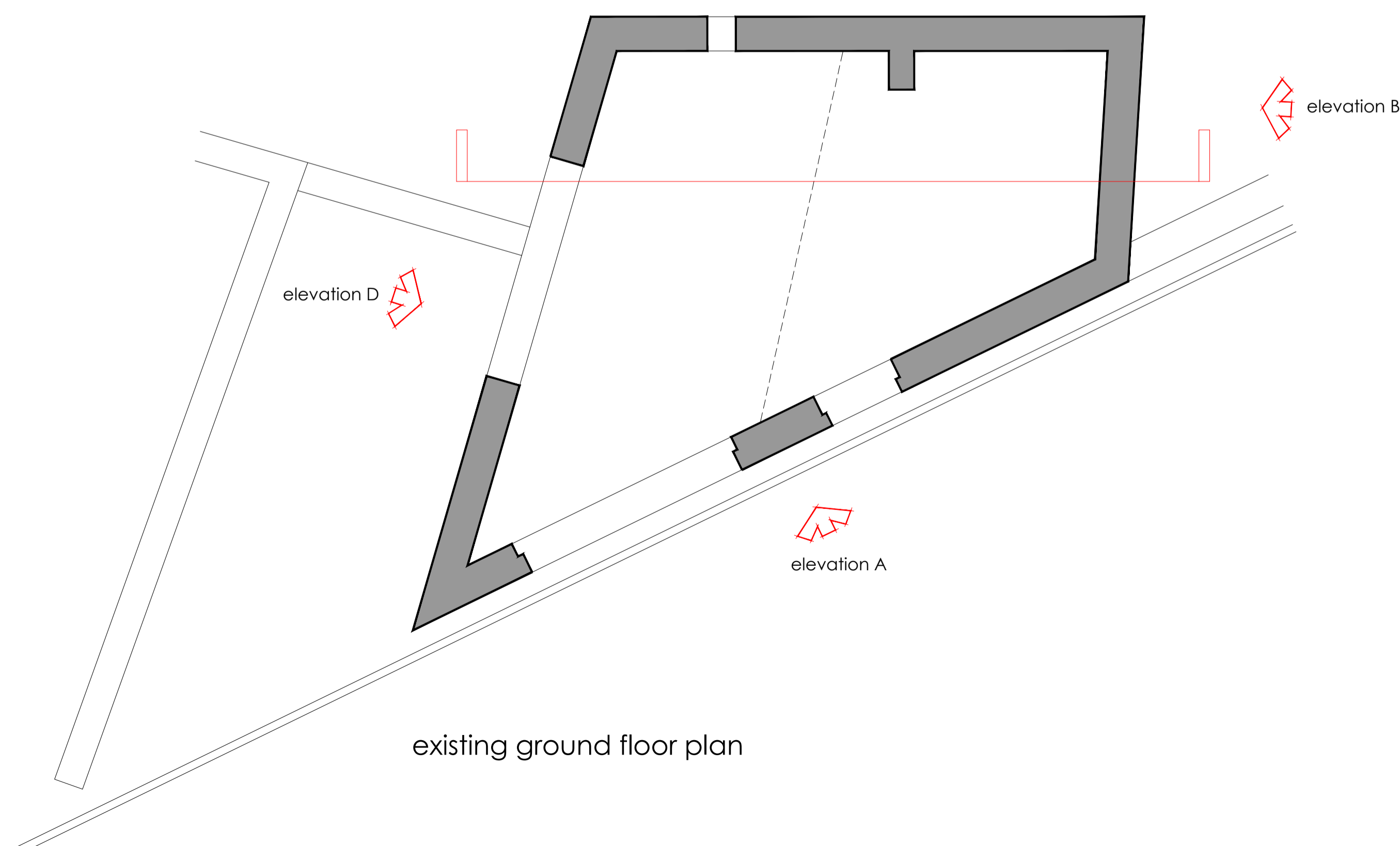

existing ground floor plan

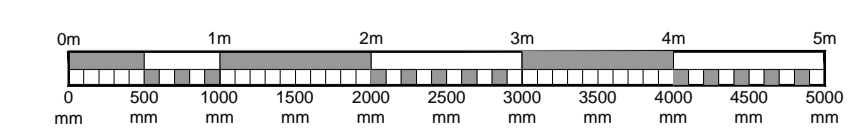

Proposed conversion of existing outbuilding to residential unit at
 11 Newby Road, Kildwick
 West Yorkshire
 For Mr. J.Garrod

Existing plan, Elevations & Section



ARCHITECTURAL CONSULTANTS
 PROJECT MANAGERS
 INTERIOR DESIGNERS
 PLANNING SUPERVISORS

SCALE 1:50 @ A1
 DATE November 2023
 DRAWN BY L.J.STRINGER

DRAWING No 2532-01
 RONE DESIGN LTD
 22 VICTORIA ROAD SALTIRE SHIPLEY
 WEST YORKSHIRE BD18 3LQ
 TEL 01274 531707 FAX 01274 588629
 EMAIL mail@ronedesign.co.uk
 WEB SITE www.ronedesign.co.uk