

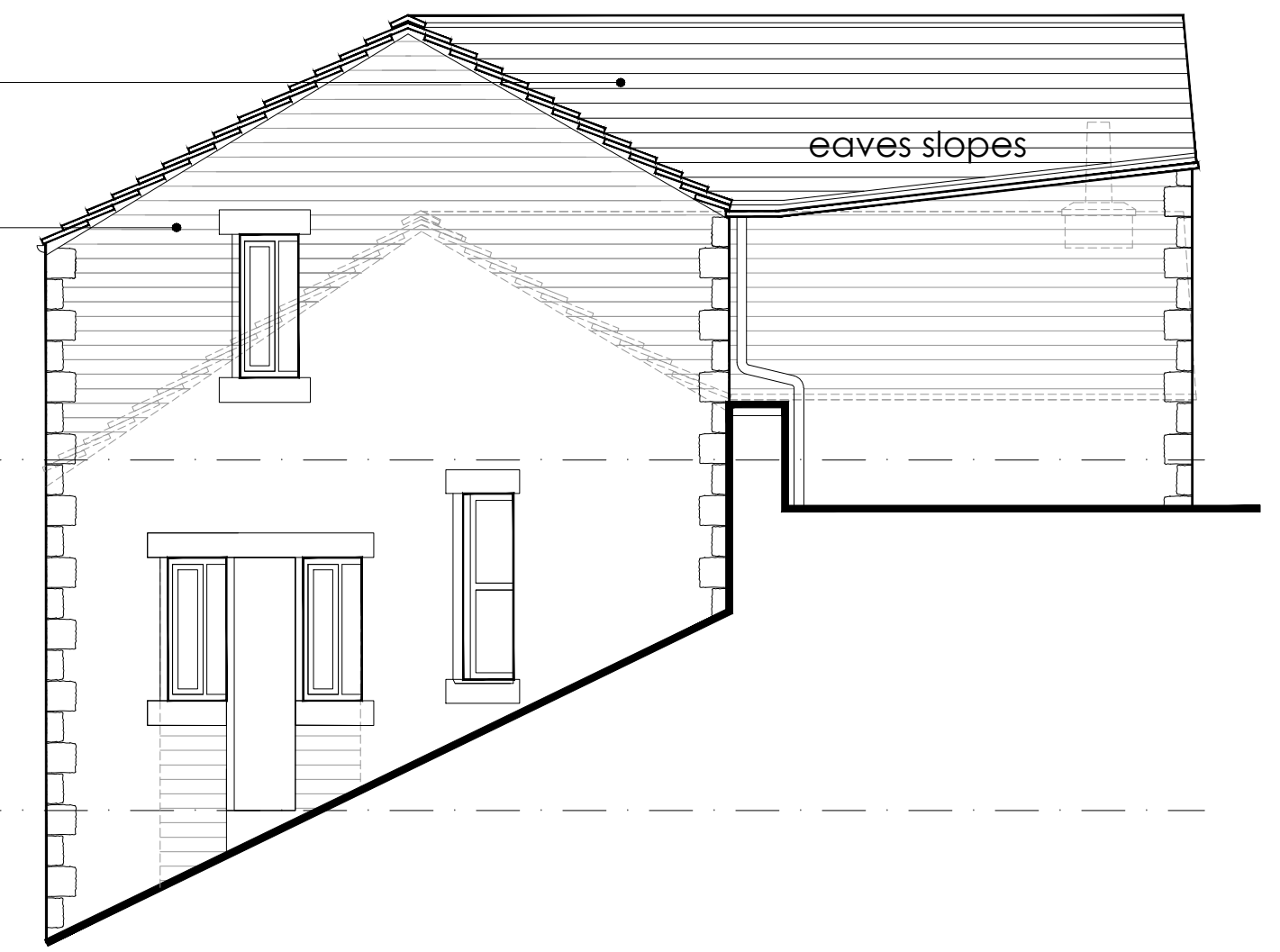

proposed elevation A

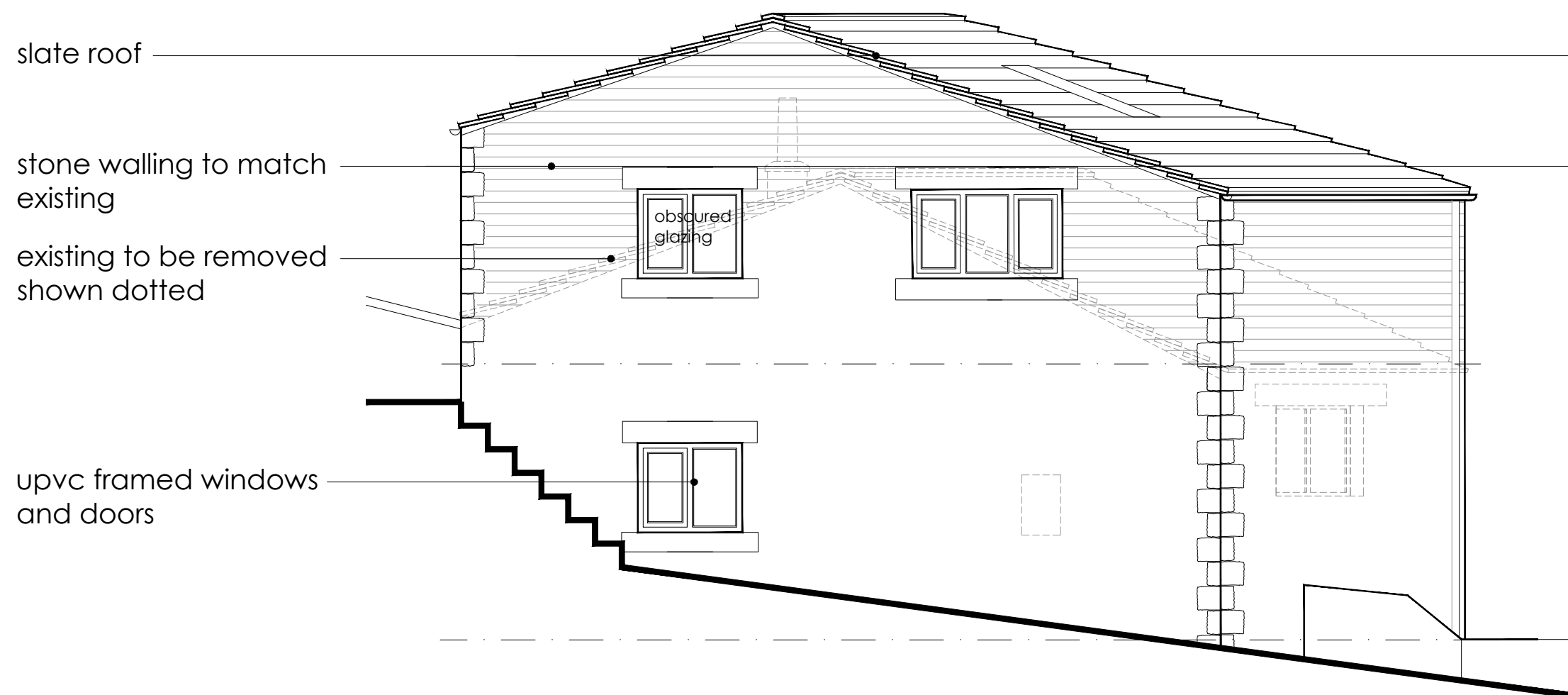

proposed elevation B



proposed elevation C

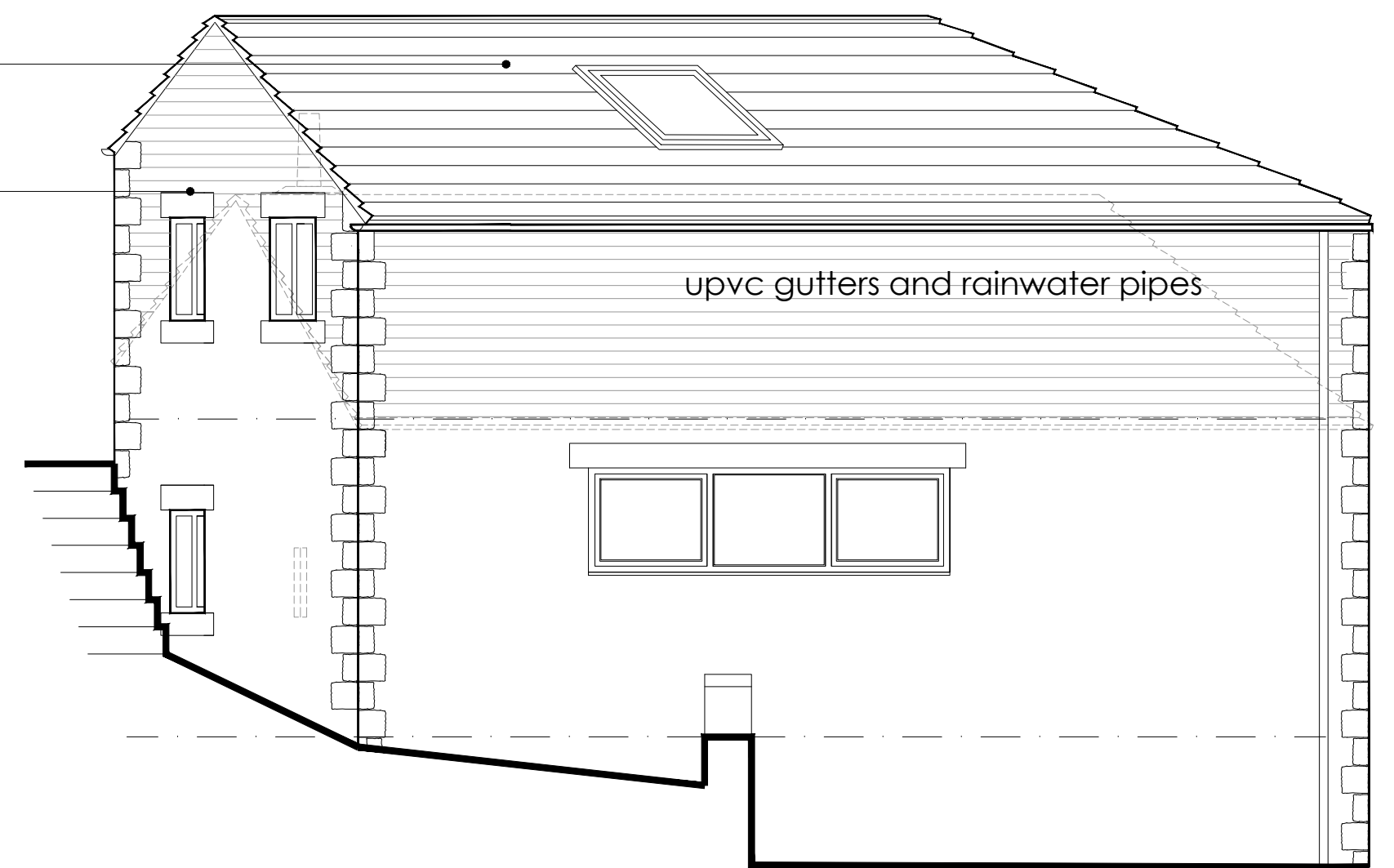

proposed elevation D

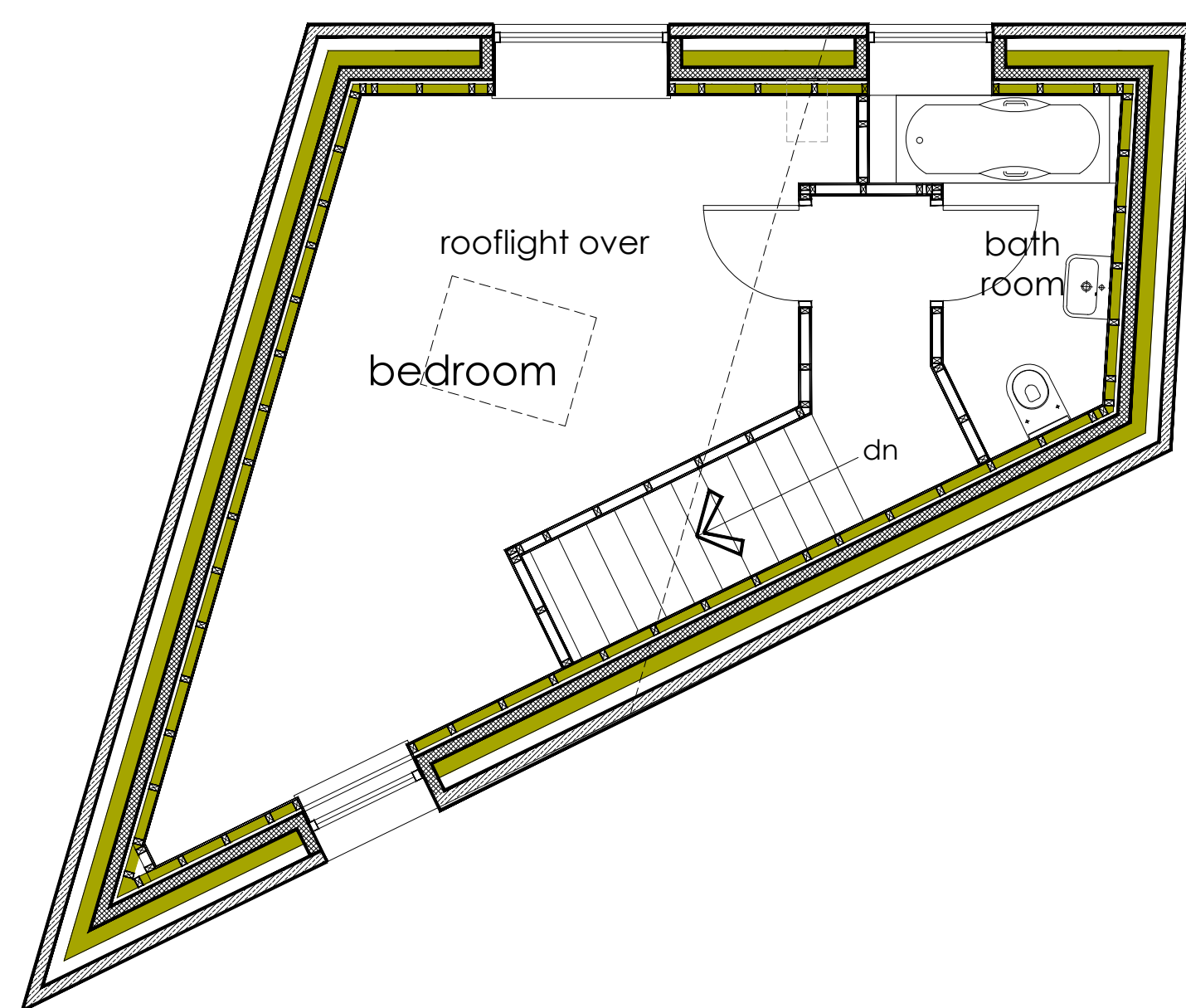

proposed first floor plan

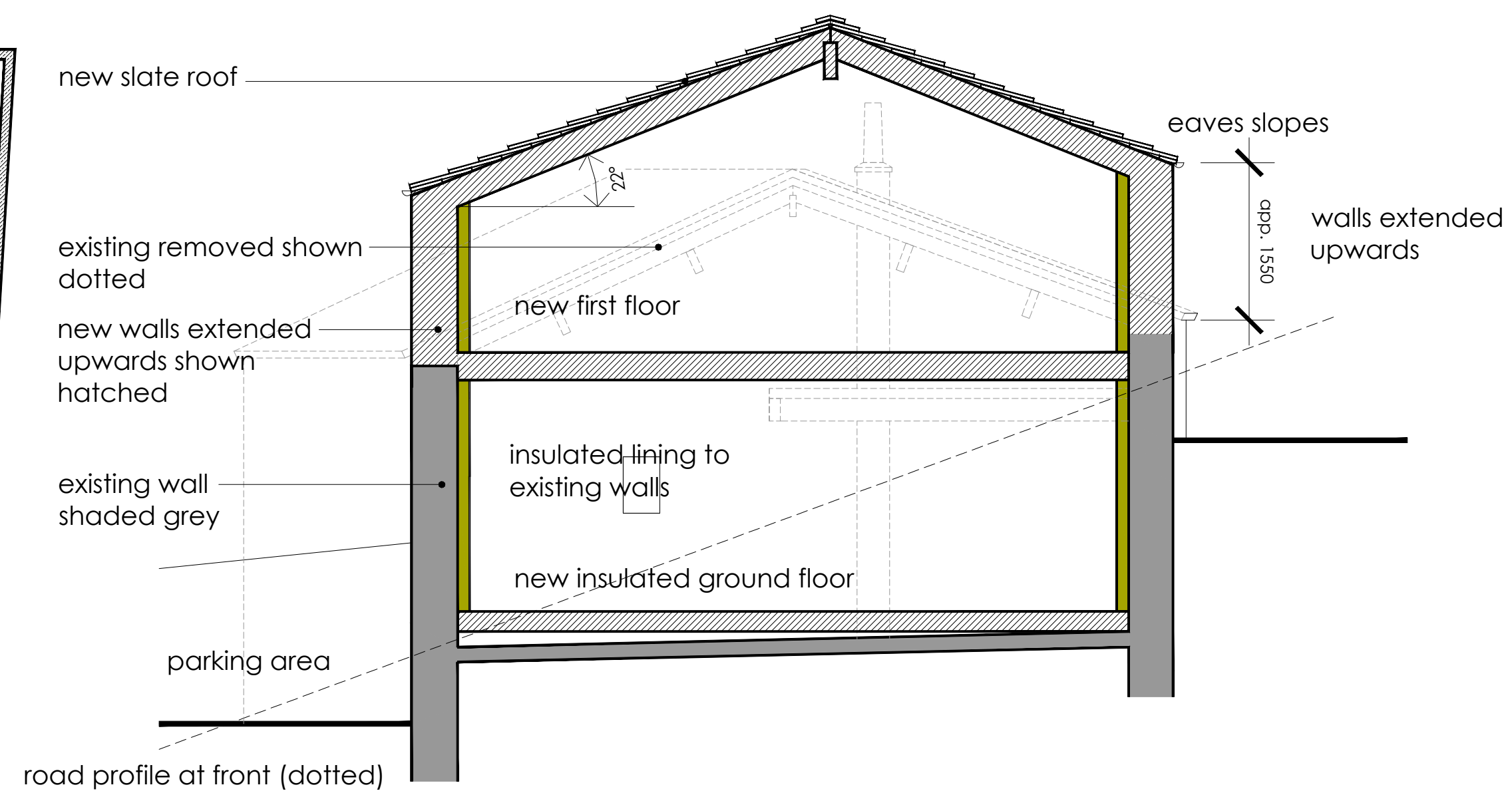

proposed cross section

elevation C

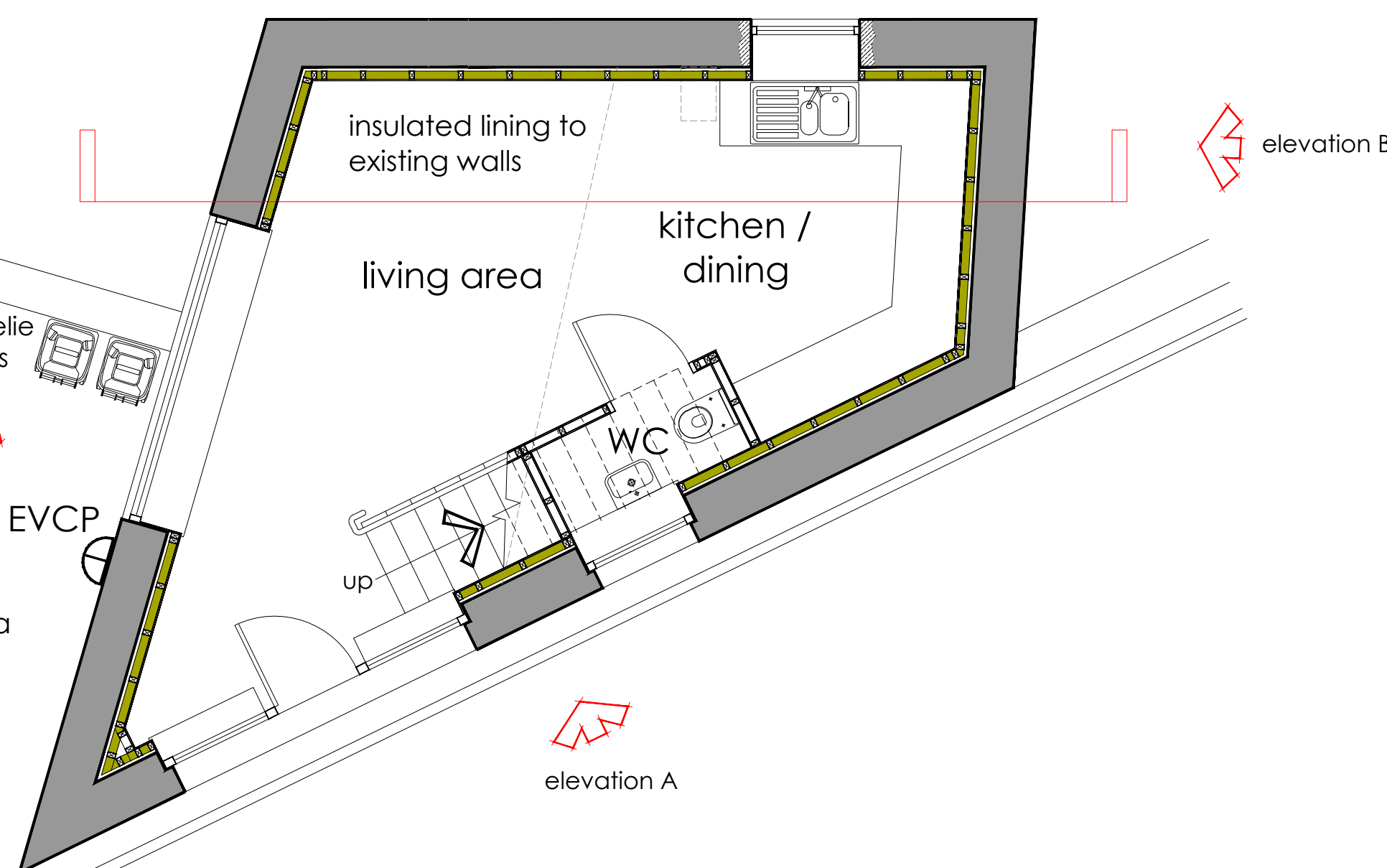
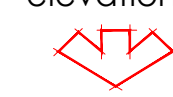

proposed ground floor plan

elevation A

elevation B

elevation D

Proposed conversion of existing outbuilding to residential unit at 11 Newby Road, Kildwick, West Yorkshire For Mr. J.Garrod

Proposed plans, Elevations & Section

rone
design

ARCHITECTURAL CONSULTANTS
PROJECT MANAGERS
INTERIOR DESIGNERS
PLANNING SUPERVISORS

SCALE 1:50 @ A1

DATE November 2023

DRAWN BY L.J.STRINGER

DRAWING No 2532-02

RONE DESIGN LTD
22 VICTORIA ROAD SALTIRE SHIPLEY
WEST YORKSHIRE BD18 3LQ
TEL 01274 531707 FAX 01274 588629
EMAIL mail@ronedesign.co.uk
WEB SITE www.ronedesign.co.uk

