

For planning purposes only. Use figured dimensions only. All errors and omissions are to be reported to the Technical Department.

Consultant:

**VJS Projects Ltd**  
 Architecture & Construction Management  
 2nd Floor, 181 Queensway, Bletchley, Milton Keynes  
 Buckinghamshire, MK2 2DZ  
 T: 01908 771285  
 E: info@vjs-mk.co.uk

VJS Job Reference Number: 2024

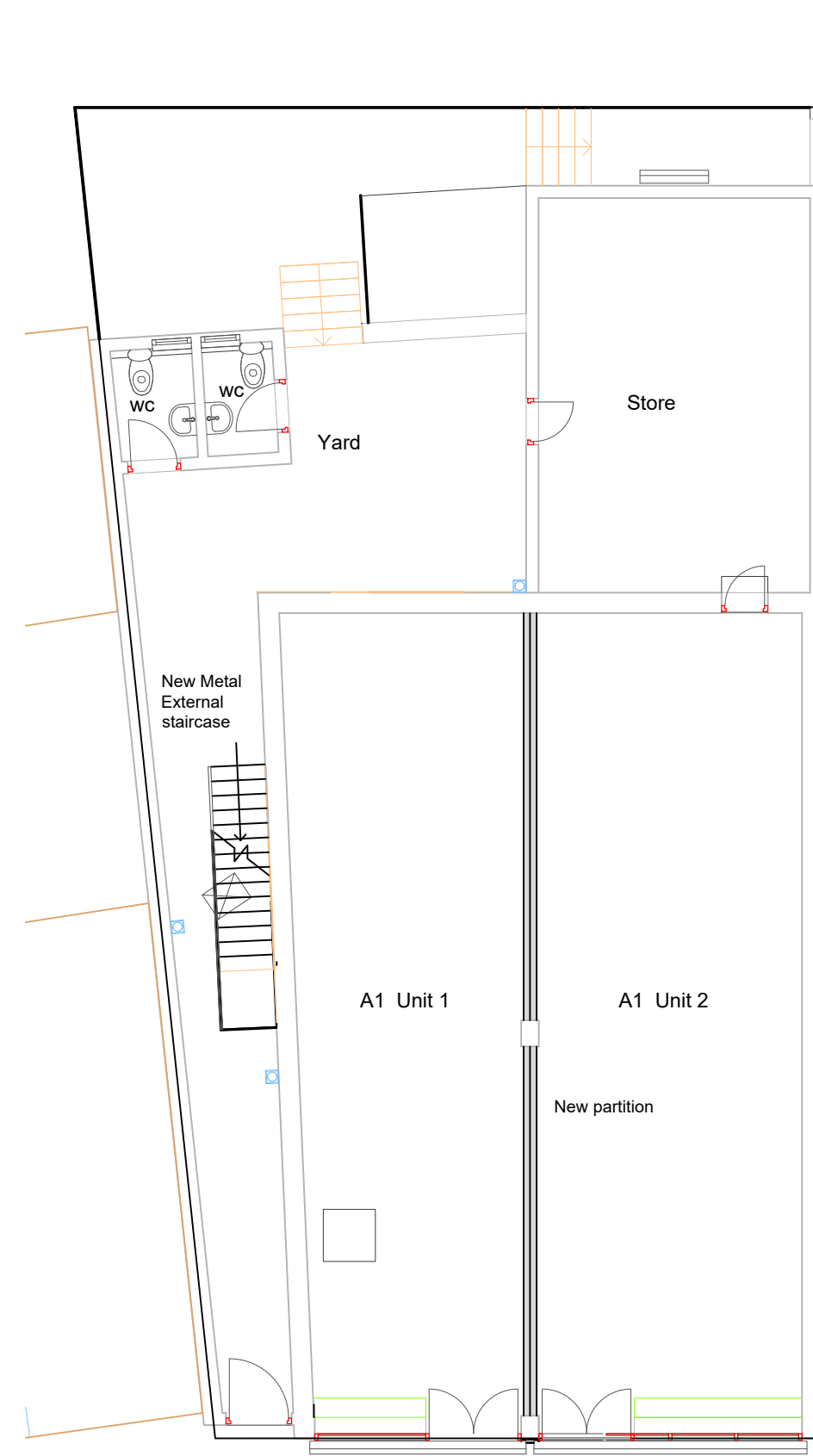

GROUND FLOOR PLAN (EXISTING)

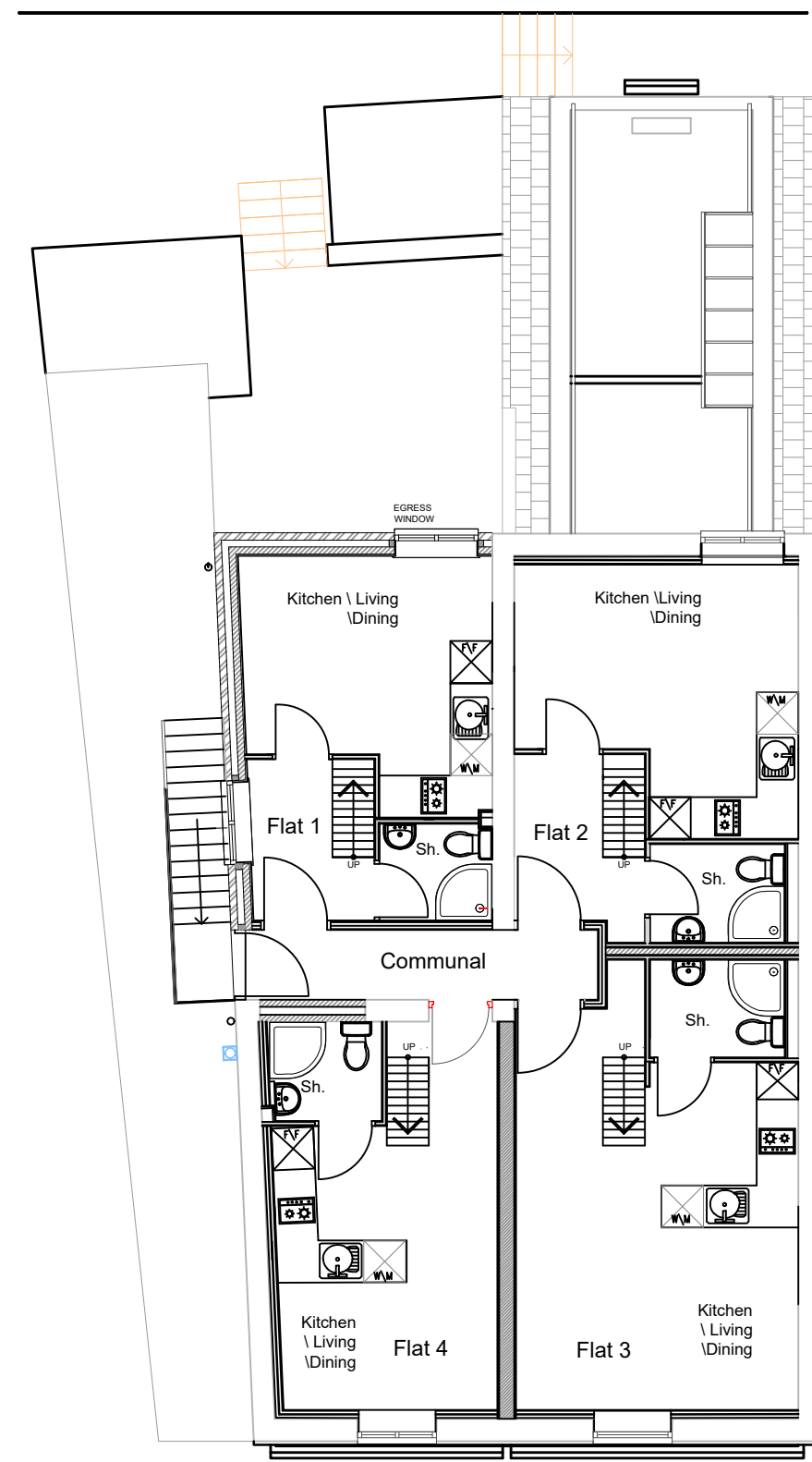

FIRST FLOOR PLAN (EXISTING)

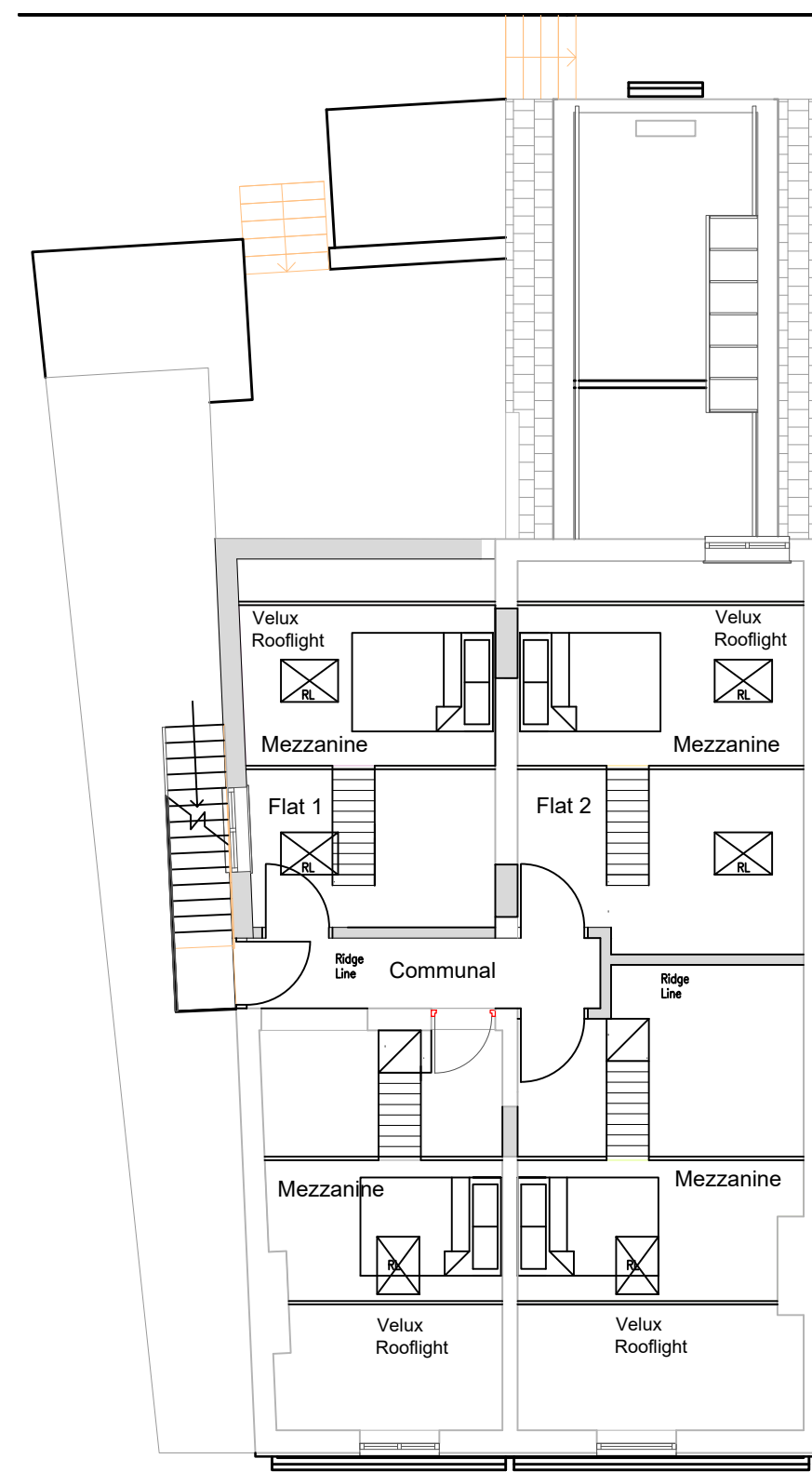

MEZZANINE FLOOR PLAN (EXISTING)

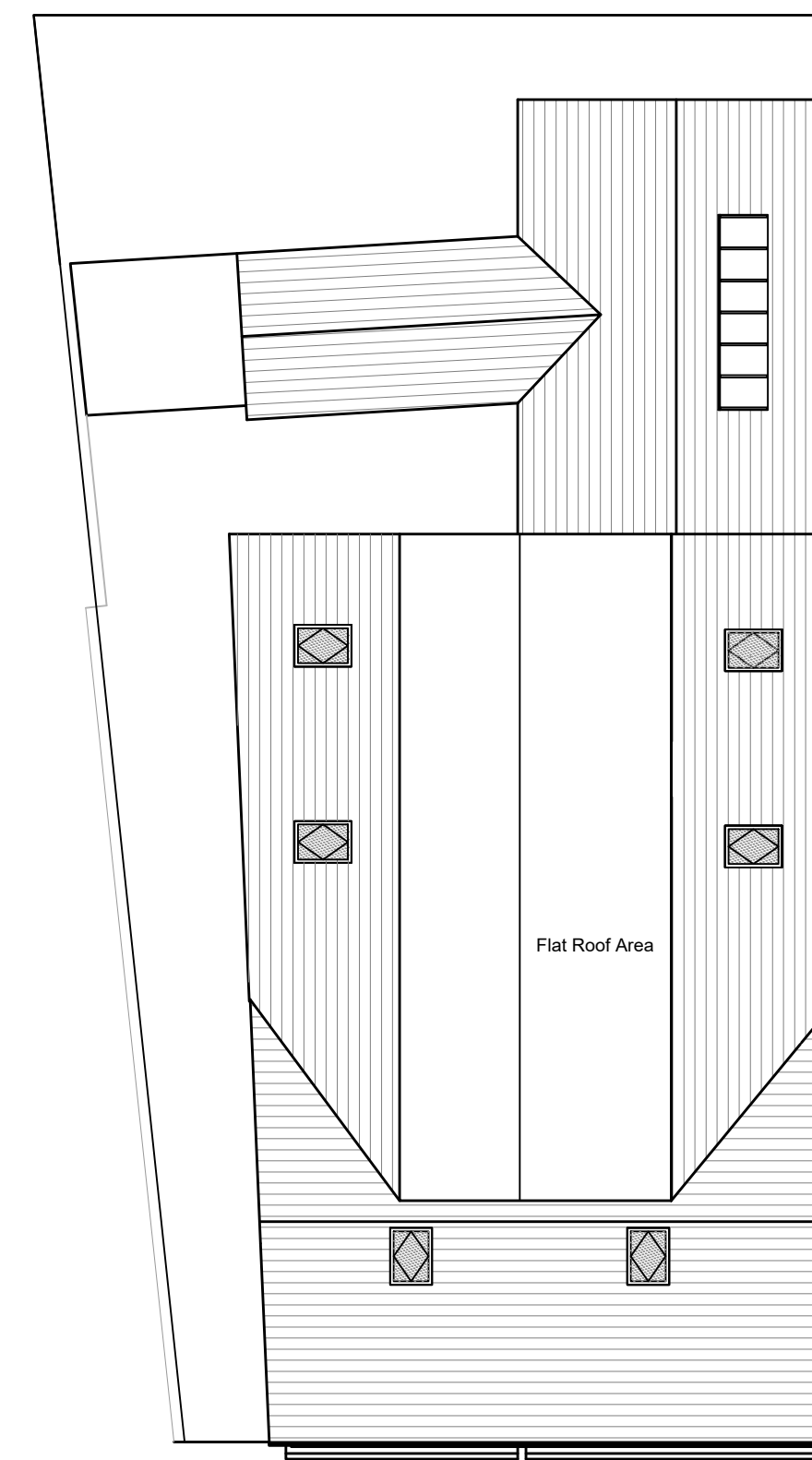

ROOF PLAN (EXISTING)

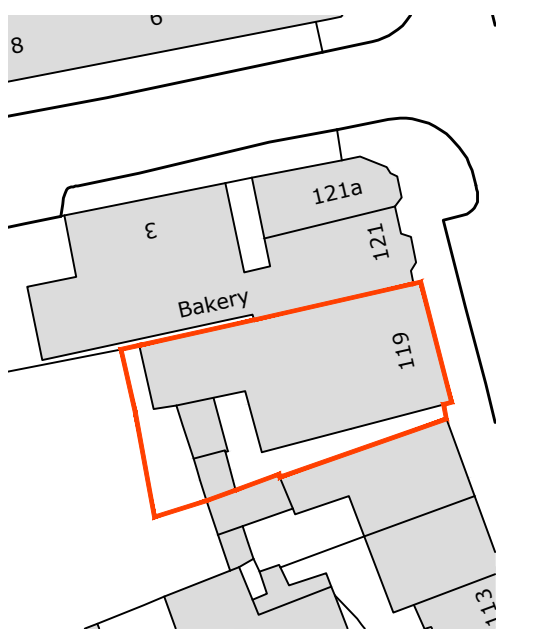

BLOCK PLAN 1:500

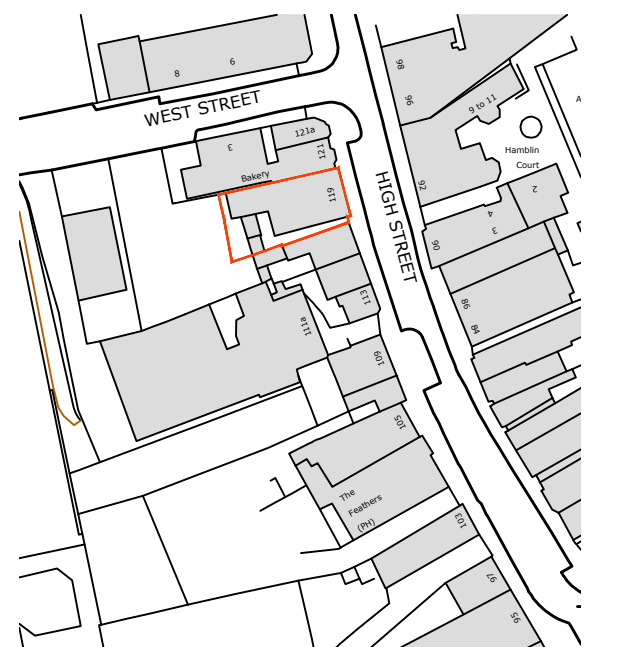
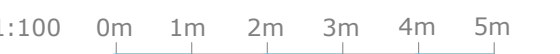
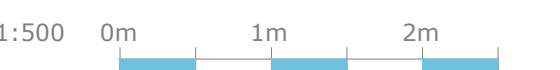

LOCATION PLAN 1:1250

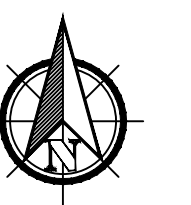

B	04.10.23	Existing ground floor layout amended
A	03.02.23	Planning Issue
Rev	Date	Description

Project:

R/O 119 HIGH STREET  
RUSHDEN, NN10 0NZ

Drawing Title:

EXISTING FLOOR PLANS & ELEVATIONS

Drawn:	Date:	Scale:
SB	SEPT 2022	1:100 @ A1

Drawing No:	Revision:
2024 - 03	B

Drawing Status:

PLANNING



REAR ELEVATION (EXISTING)

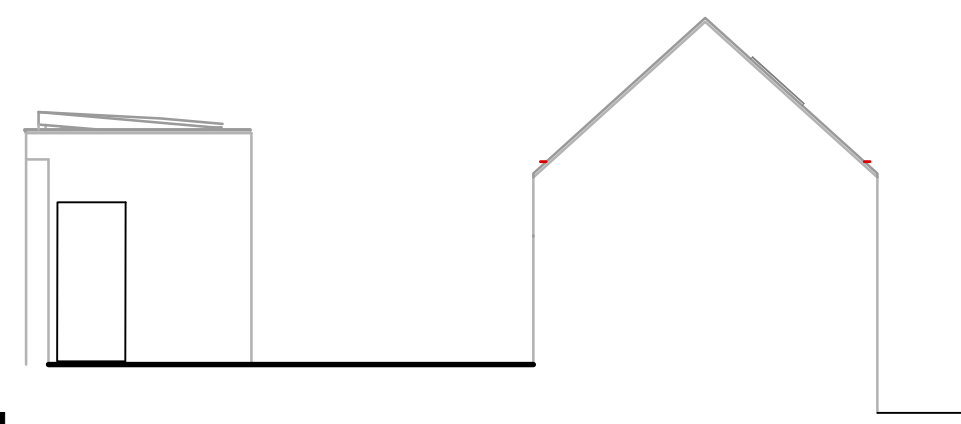

VIEW TO REAR ELEVATION (EXISTING)

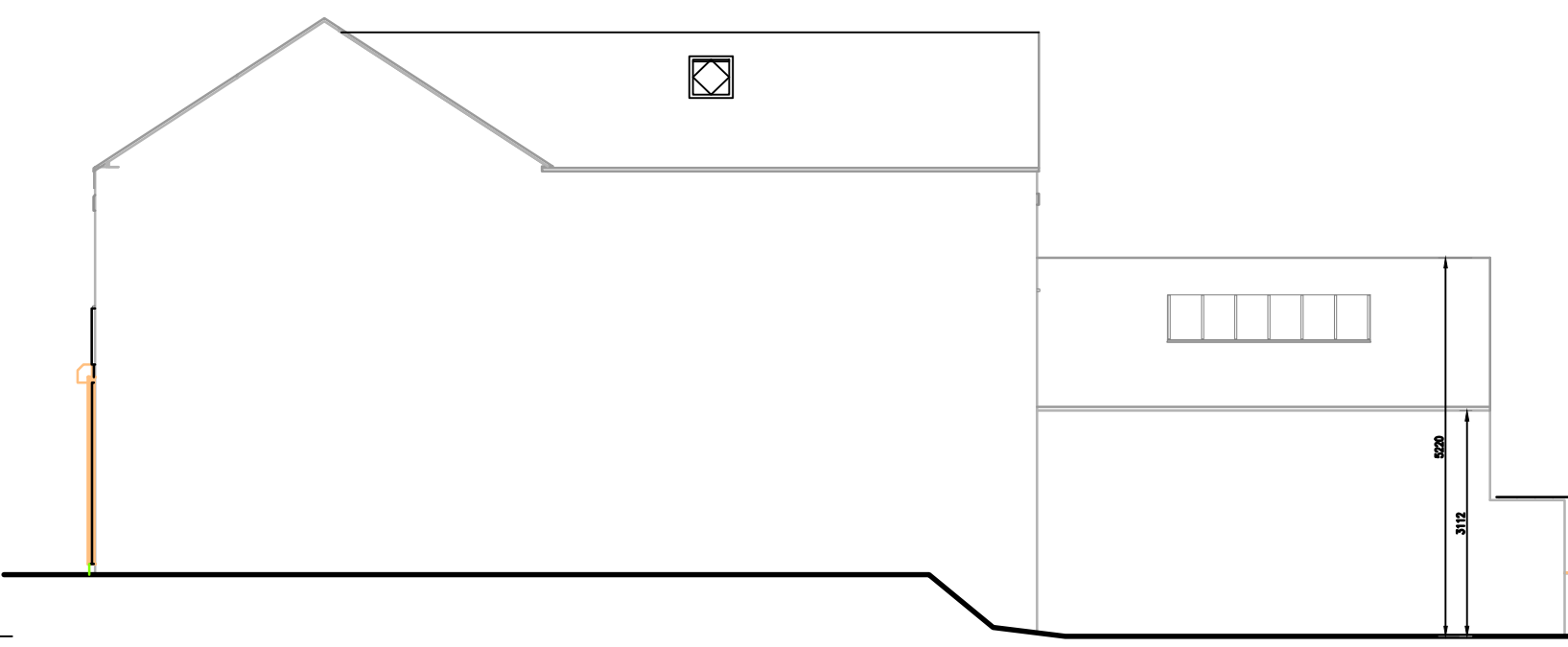

SIDE ELEVATION (EXISTING)

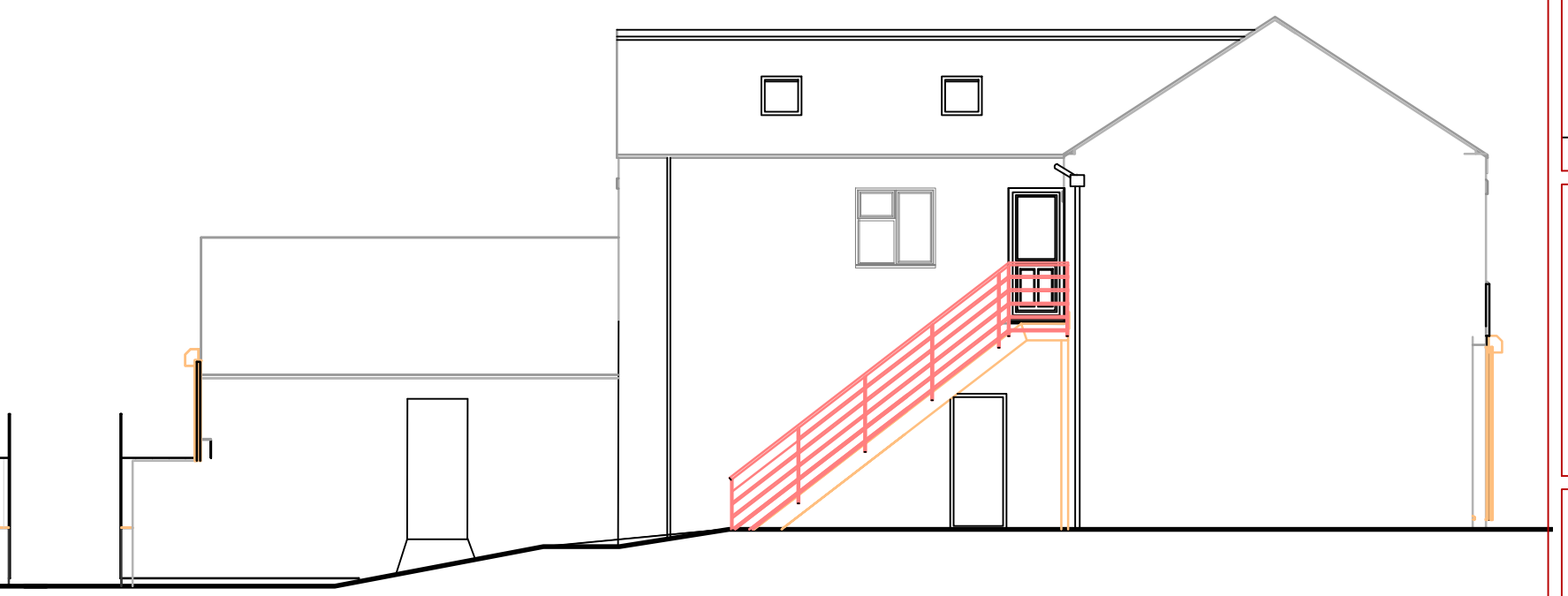

SIDE ELEVATION (EXISTING)