

Total Internal Area (All Floors - Garage)

Ground Floor	85.39 m ²	919.13 ft ²
First Floor	86.82 m ²	934.57 ft ²
Grand total: 2	172.21 m ²	1853.70 ft ²

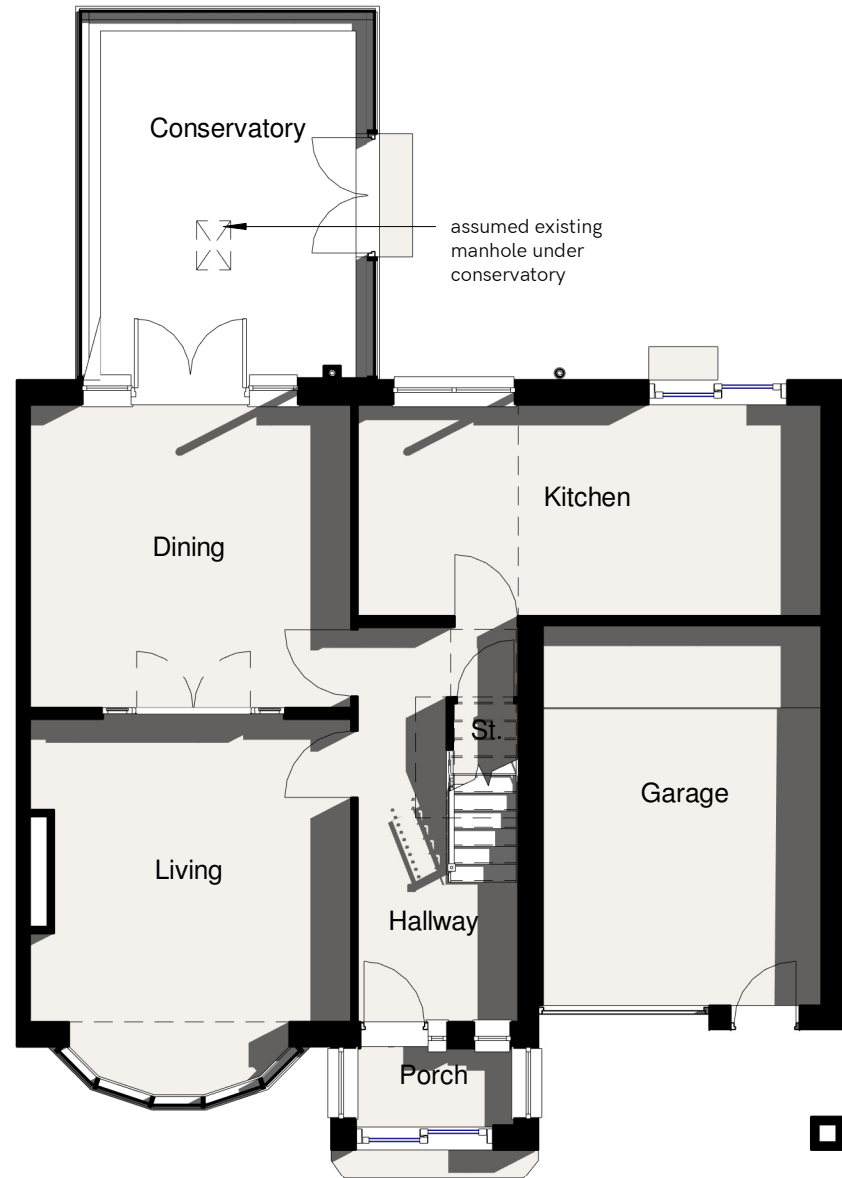

NOTE:
Do not scale from this drawing.
This drawing is copyright of Ergo Projects Ltd.
All dimensions to be checked prior to any work commencing.
Any discrepancies to be reported to Ergo Projects immediately.



Ground Floor
1 : 100

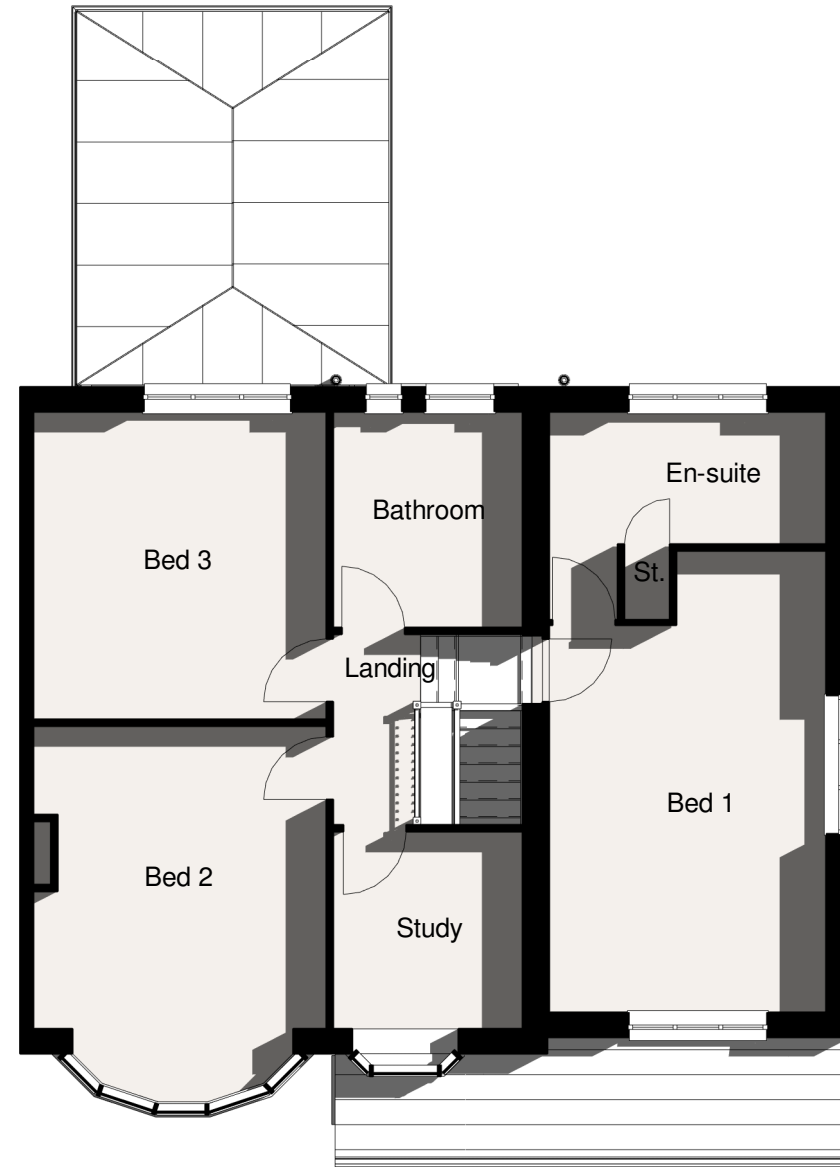

First Floor
1 : 100

ergo

0191 229 0231
info@ergoprojects.co.uk
Azure Business Centre, High Street,
Newburn, Newcastle upon Tyne, NE15 8LN
www.ergoprojects.co.uk

Project

9 West Dene Drive

Title

Existing Floor Plans

DRAWING PURPOSE: Planning DATE: 08.12.23 DB: CF AB: AR
SCALE: 1 : 100 SHEET SIZE: A3 REVISION :
PROJECT NO: 954 DRAWING NO: PL-001

954 PL-001