

NOTE:  
 Do not scale from this drawing.  
 This drawing is copyright of Ergo Projects Ltd.  
 All dimensions to be checked prior to any work commencing.  
 Any discrepancies to be reported to Ergo Projects immediately.



Front  
 1 : 100



Rear  
 1 : 100

New rear windows to UPVC as existing, colour to be confirmed, with brick soldier course heads and 75mm brick cills

vertical timber panelling finish to extruded section of rear extension

off-white render finish to inset section of rear extension

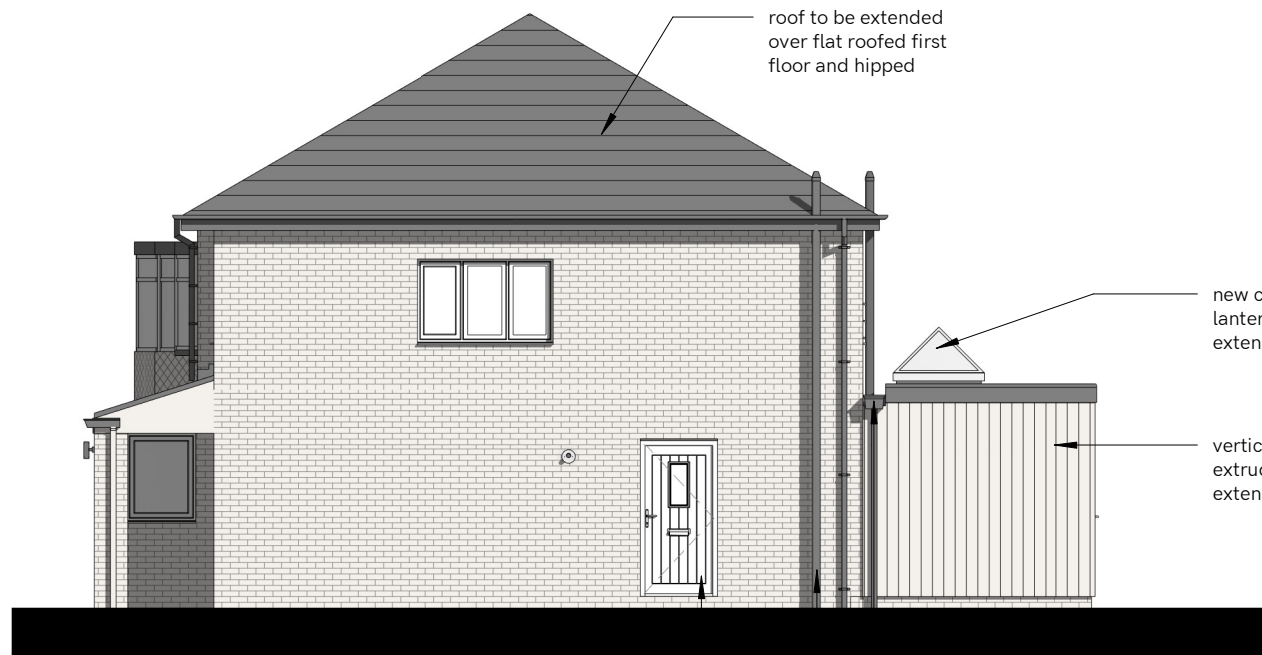

Right  
 1 : 100

new flat roof extension to be drained via rwp with hopper to either side

new SVP for rerouted en-suite drainage

new external door from Utility

**ergo**

0191 229 0231  
 info@ergoprojects.co.uk  
 Azure Business Centre, High Street,  
 Newburn, Newcastle upon Tyne, NE15 8LN  
[www.ergoprojects.co.uk](http://www.ergoprojects.co.uk)

Project

9 West Dene Drive

Title

Proposed Elevations

DRAWING PURPOSE:	DATE:	DB:	AB:
Planning	08.12.23	CF	AR
SCALE:	SHEET SIZE:	REVISION :	
1 : 100	A3		
PROJECT NO:	DRAWING NO:		

954

PL-004