

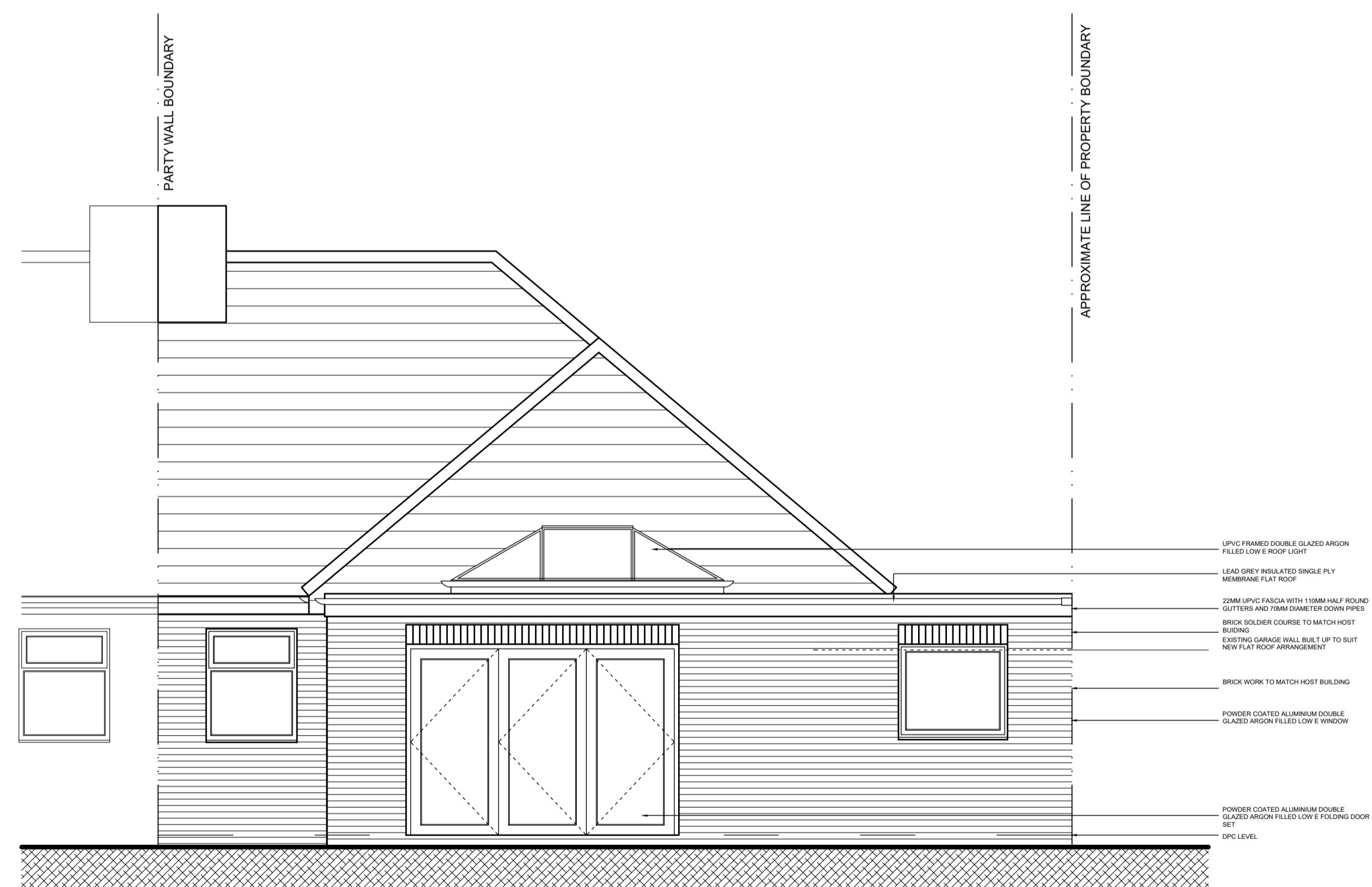

PROPOSED NORTH WEST (BOUNDARY) ELEVATION



PROPOSED NORTH EAST (REAR) ELEVATION

Project: PROPOSED ALTERATION AND EXTENSION AT 13 CRANESWATER AVENUE WHITLEY BAY NE26 4NN		
Client: MR AND MRS MOFFAT		
Drawing: PLANNING DRAWINGS		
PROPOSED ELES		
Scale: 1:50@A1	Date: NOV 23	Drawn:
Proj. No.: 23-20	Dwg. No.: 05	Rev No: