

Existing ground floor plan 1:100

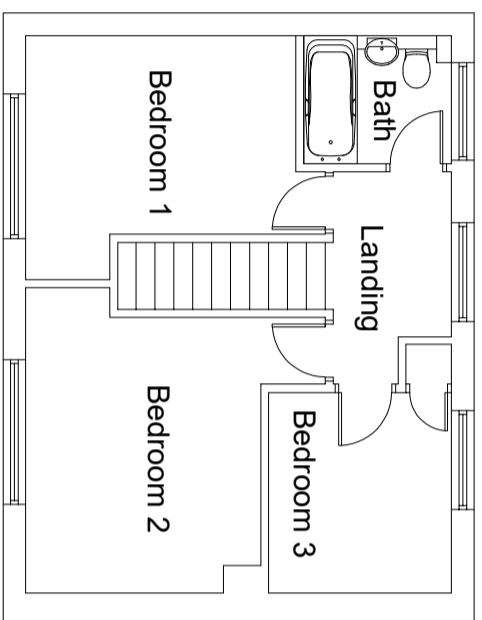

Existing first floor plan 1:100

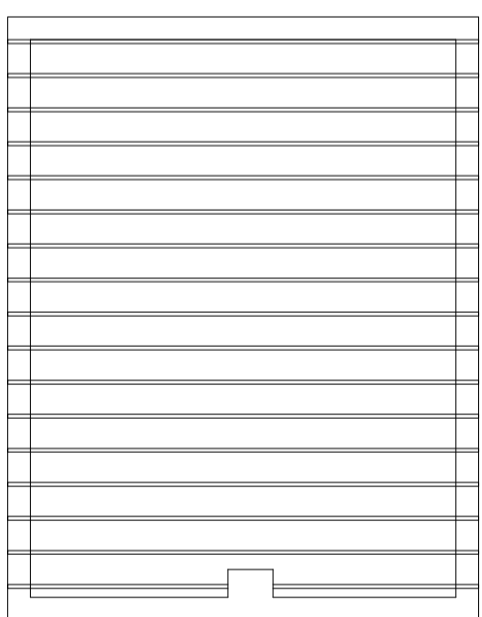

Existing loft plan 1:100

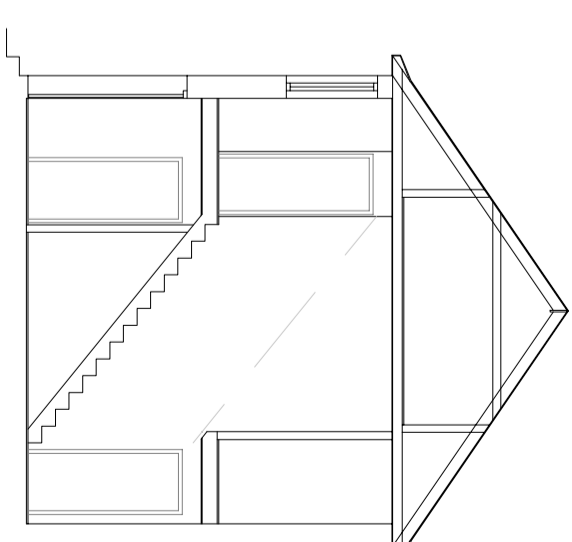

Existing section 1:100

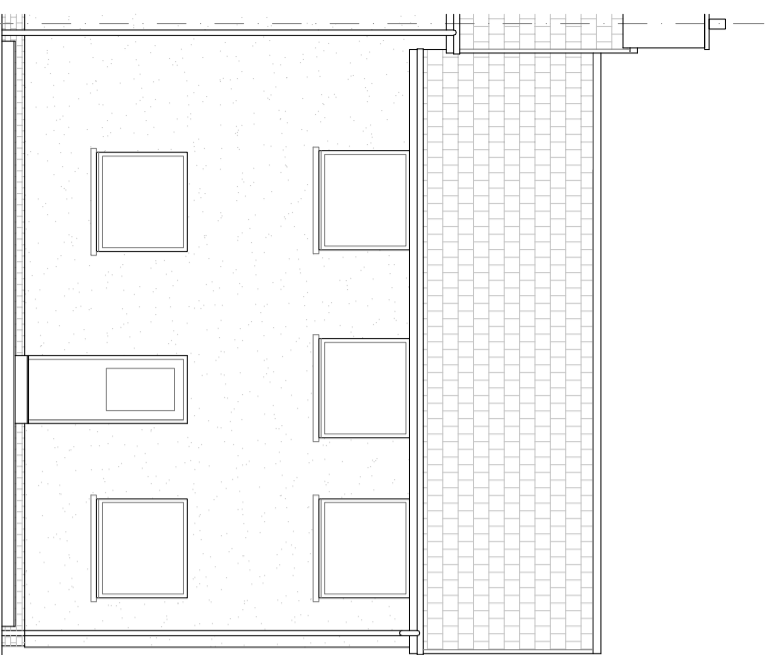

Existing rear elevation 1:100

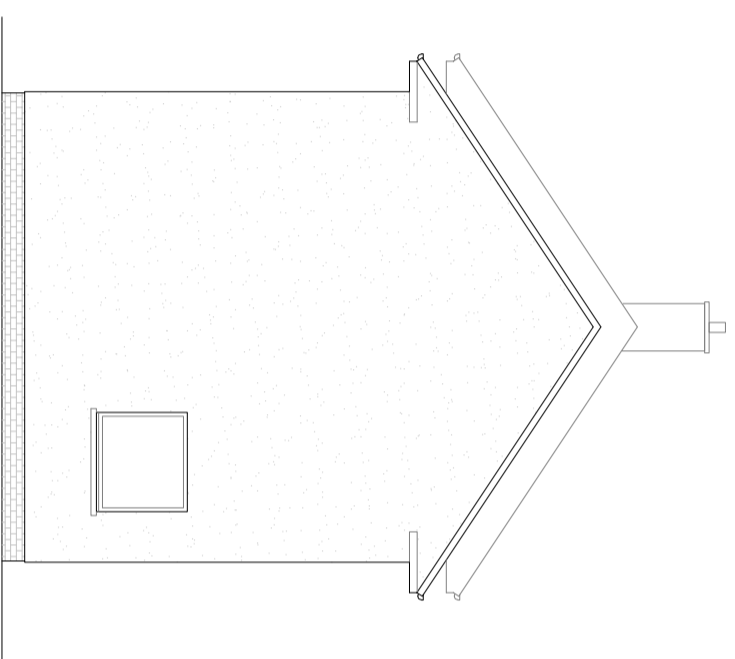

Existing side elevation 1:100



Existing front elevation 1:100

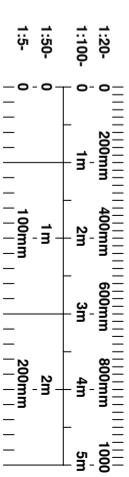

This drawing is the property of Arc Architectural Services Copyright is reserved by them and the drawing is issued on the condition that it is not copied, reproduced, retained or disclosed to any unauthorised person, either wholly or in part without the consent in writing of Arc Architectural Services N.B. any variations between stated dimensions and site dimensions should be reported to the surveyor prior to work being executed.

Notes:

Do not scale from drawing
All dimensions to be confirmed on site and any discrepancies notified to Arc Architectural Services

This drawing is solely for the purposes of obtaining Local Authority Approval. Additional information may be required for construction purposes. No liability will be accepted for any omission from this drawing should the drawing be used for construction purposes

Planning

arc architectural services ltd.
0141 844 0039 : 07799 401 577
mail@arcarchitecture.com
25 cornrinalaw avenue, glasgow g33 1te

Mr. & Mrs. Connor
78 Wardlaw Crescent
East Kilbride
G75 0PY

Proposed loft conversion
Existing plans and elevations

SCALE 1:100 DATE Mar '23 BY
DWG NO P-772-002 REV

