

1 Proposed Section A-A
1 : 200

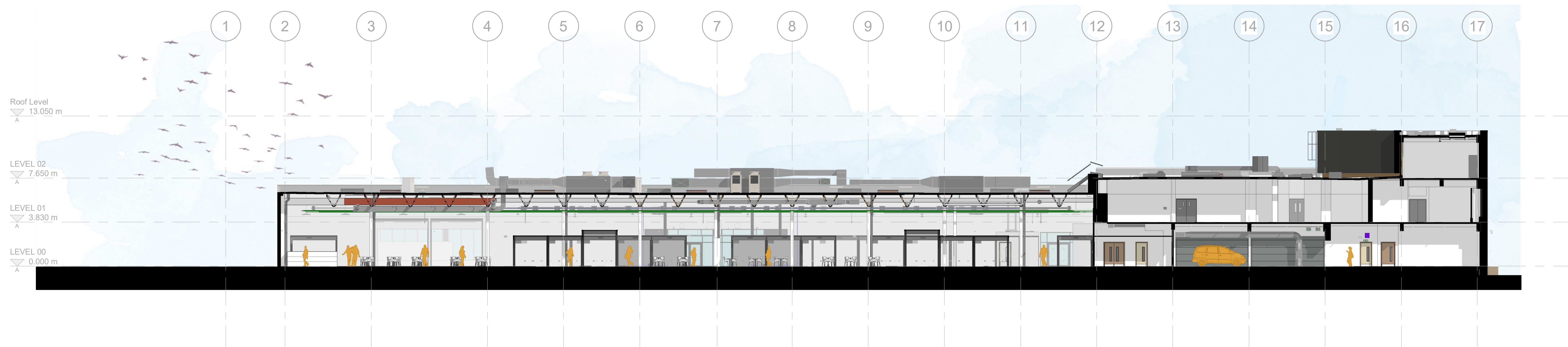

2 Proposed Section B-B
1 : 200

P1	First Issue for Planning	11.12.23	MD	DM
Rev	Description	Date	Dr	App
MD		11/27/23	DM	DM

AHR AHR Architects Ltd
5th Floor
55 Princess Street
Manchester
M2 4EW
United Kingdom

T +44(0)161 8287900
E manchester@ahr.co.uk
www.ahr.co.uk

client name	
Cheshire West and Chester Council	
project	
Ellesmere Port Market	
drawing	
Proposed Sections 1 of 2	
computer file	plot date
110.32.1\FDEM_Profile_Faktor_rednetto\mchae.dum\Documents\Rev Final\csp\Rev\2023\EPM-AHR-ZZ-A-0830- Proposel_mchae.dum\EV\DR1.rvt	
project number	scale
2023.00227.000	1 : 200 @A1
drawing number	rev
EPM-AHR-ZZ-ZZ-DR-A-08304	P1
	issue status
	P1

This drawing is to be read in conjunction with all related drawings. All dimensions must be checked and verified on site before commencing any work or producing shop drawings. The originator should be notified immediately of any discrepancy. This drawing is copyright and remains the property of AHR.